

Monthly Report

A Report by the
New York Independent System Operator

August 2022

Table of Contents

Operations Performance Metrics Report

Market Operation's Report

Daily Loads

Regulatory Filings

Operations Performance Metrics Monthly Report



August 2022 Report

Operations & Reliability Department New York Independent System Operator

Prepared by NYISO Operations Analysis and Services, based on settlements initial invoice data collected on or before September 9, 2022.

Table of Contents

- ♦ **Highlights**
 - *Operations Performance*
- ♦ **Reliability Performance Metrics**
 - *Alert State Declarations*
 - *Major Emergency State Declarations*
 - *IROL Exceedance Times*
 - *Balancing Area Control Performance*
 - *Reserve Activations*
 - *Disturbance Recovery Times*
 - *Load Forecasting Performance*
 - *Wind Forecasting Performance*
 - *Wind Performance and Curtailments*
 - *BTM Solar Performance*
 - *BTM Solar Forecasting Performance*
 - *Net Wind and Solar Performance*
 - *Net Load Forecasting Performance*
 - *Lake Erie Circulation and ISO Schedules*
- ♦ **Broader Regional Market Performance Metrics**
 - *PAR Interconnection Congestion Coordination Monthly Value*
 - *PAR Interconnection Congestion Coordination Daily Value*
 - *Regional Generation Congestion Coordination Monthly Value*
 - *Regional Generation Congestion Coordination Daily Value*
 - *Regional RT Scheduling - PJM Monthly Value*
 - *Regional RT Scheduling - PJM Daily Value*
- ♦ **Market Performance Metrics**
 - *Monthly Statewide Uplift Components and Rate*
 - *RTM Congestion Residuals Monthly Trend*
 - *RTM Congestion Residuals Daily Costs*
 - *RTM Congestion Residuals Event Summary*
 - *RTM Congestion Residuals Cost Categories*
 - *DAM Congestion Residuals Monthly Trend*
 - *DAM Congestion Residuals Daily Costs*
 - *DAM Congestion Residuals Cost Categories*
 - *NYCA Unit Uplift Components Monthly Trend*
 - *NYCA Unit Uplift Components Daily Costs*
 - *Local Reliability Costs Monthly Trend & Commitment Hours*
 - *TCC Monthly Clearing Price with DAM Congestion*
 - *ICAP Spot Market Clearing Price*
 - *UCAP Awards*

August 2022 Operations Performance Highlights

- August 2022 peak load of 30,221 MW occurred on 8/8/2022 HB 17
- Summer 2022 capability period peak load to date of 30,505MW occurred on 7/20/2022 HB 17
- All-time summer capability period peak load of 33,956 MW occurred on 07/19/2013 HB 16
- 9.32 hours of Thunderstorm Alerts were declared
- 0 hours of NERC TLR level 3 curtailment

The following table identifies the estimated production cost savings associated with the Broader Regional Market initiatives.

	Current Month Value (\$M)	Year-to-Date Value (\$M)
NY Savings from PJM-NY Congestion Coordination	\$1.08	\$23.84
NY Savings from PJM-NY Coordinated Transaction Scheduling	\$0.95	\$1.24
NY Savings from NE-NY Coordinated Transaction Scheduling	\$2.62	\$8.26
Total NY Savings	\$4.65	\$33.34
Regional Savings from PJM-NY Coordinated Transaction Scheduling	\$0.65	\$4.86
Regional Savings from NE-NY Coordinated Transaction Scheduling	\$0.46	\$2.99
Total Regional Savings	\$1.11	\$7.85

- Statewide uplift cost monthly average was (\$2.38)/MWh.
- The following table identifies the Monthly ICAP spot market prices and the price delta.

Spot Auction Price Results	NYCA	Lower Hudson Valley Zones	New York City Zone	Long Island Zone
September 2022 Spot Price	\$2.95	\$3.12	\$3.21	\$6.43
August 2022 Spot Price	\$3.47	\$3.74	\$4.41	\$6.71
Delta	(\$0.52)	(\$0.62)	(\$1.20)	(\$0.28)

- Long Island experienced a decrease in clearing price due to the addition of generator UCAP. NYC and Lower Hudson Valley experienced a decrease in clearing price due to a decrease in unoffered MWs in NYC. An increase in offered supply in LI and NYC and increased imports into NYCA drove a decrease in the NYCA clearing price.

Reliability Performance Metrics

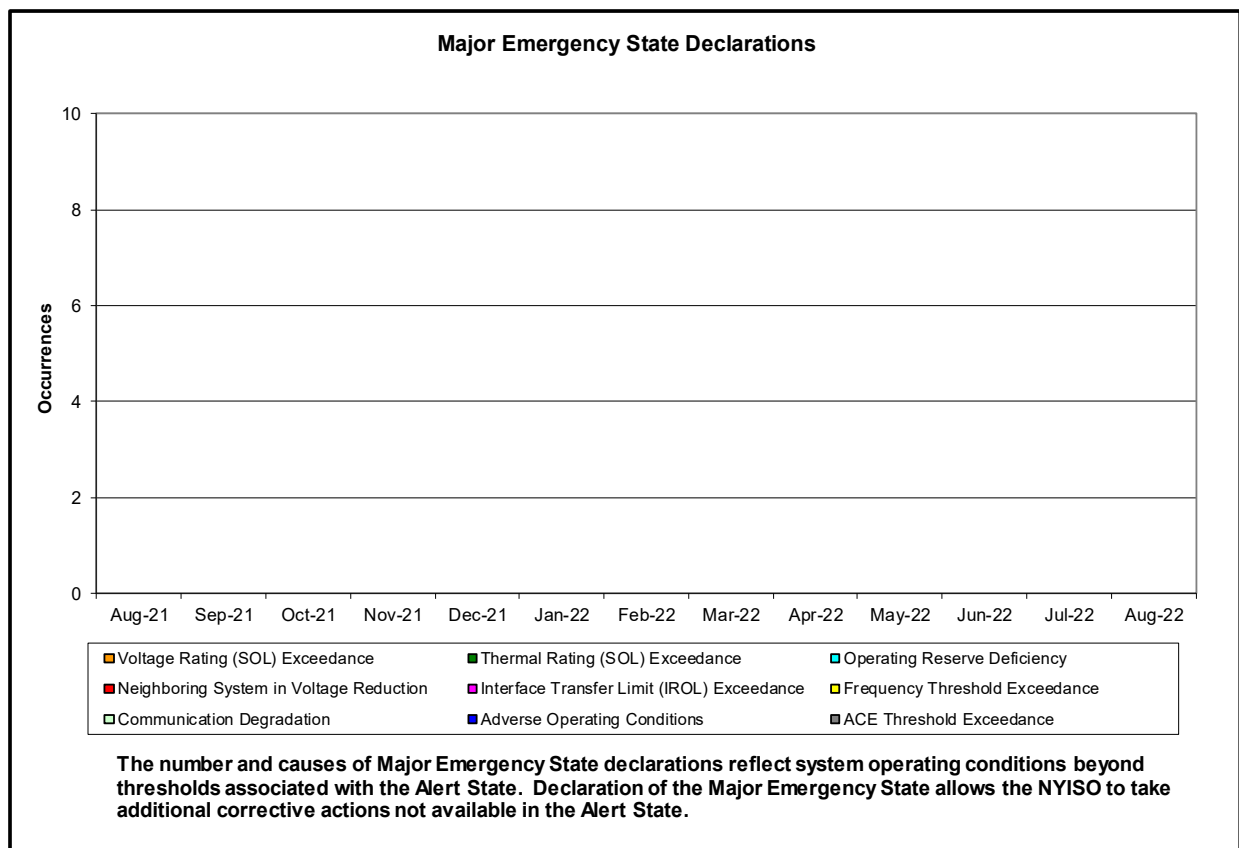
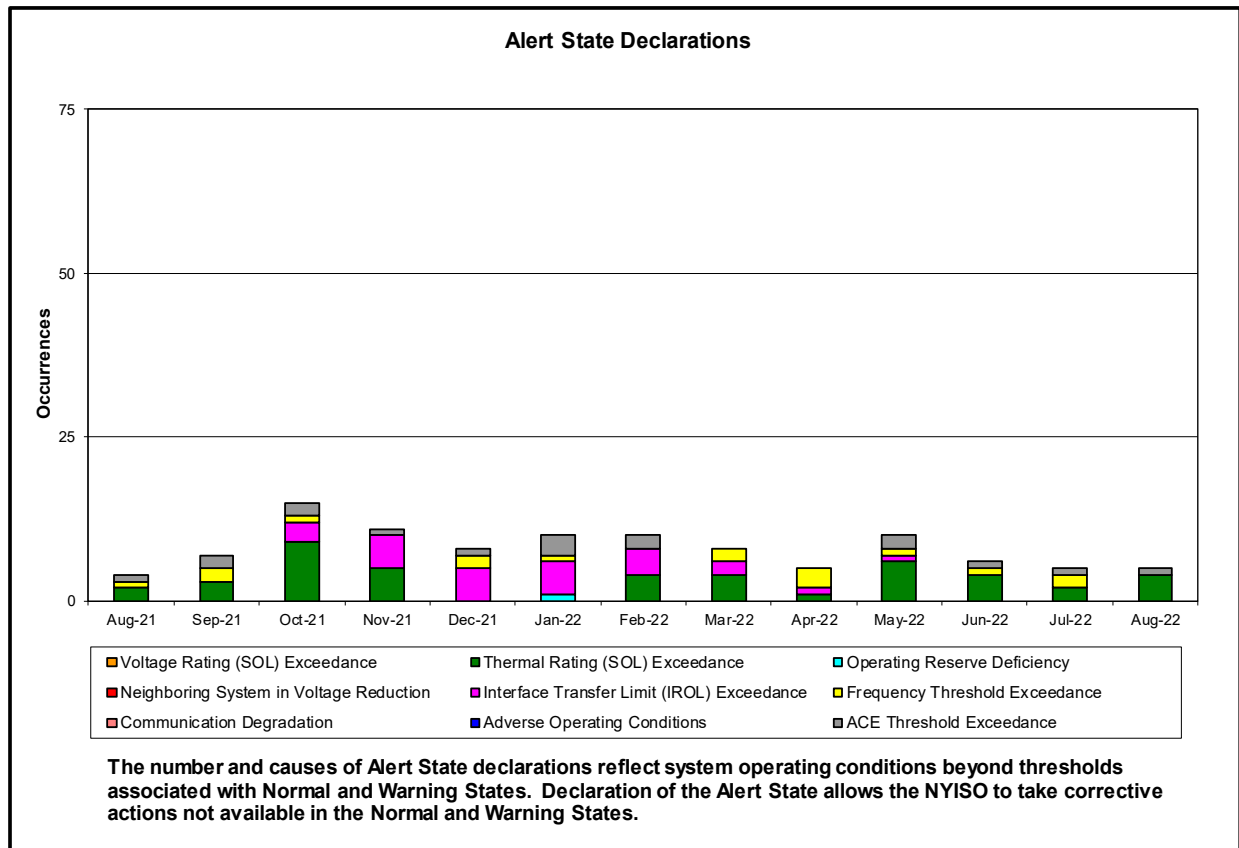

NERC IROL Time Over Limit

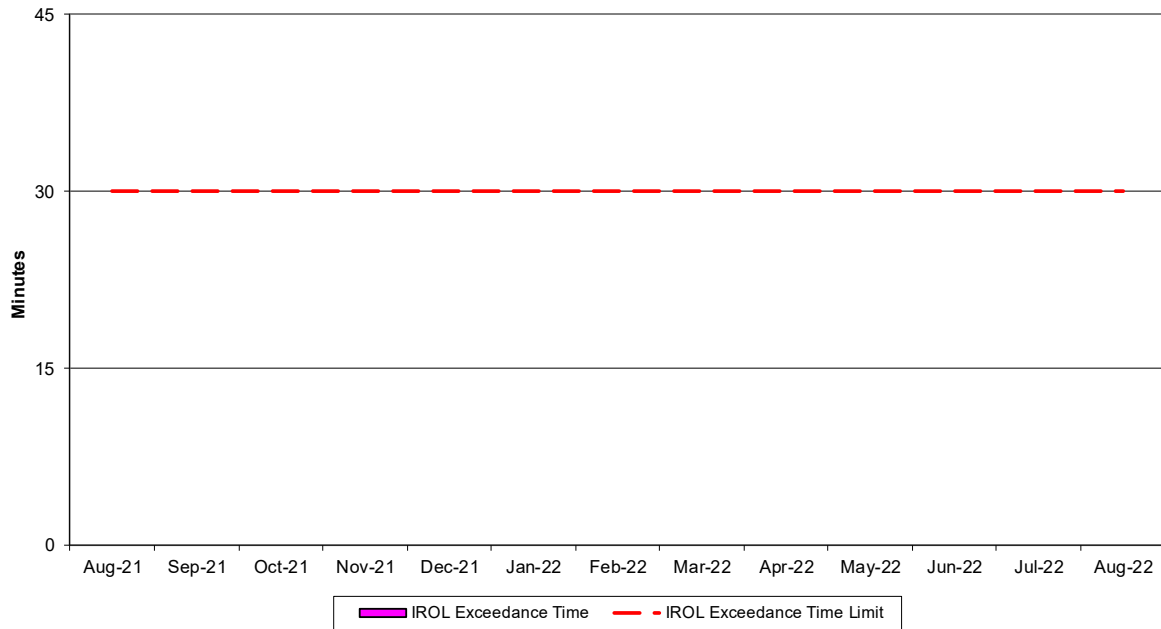

For IROL exceedances leading to Major Emergency State declarations, the maximum IROL exceedance time is identified. IROL exceedances of less than thirty minutes are considered NERC compliant.

NERC Control Performance Standards

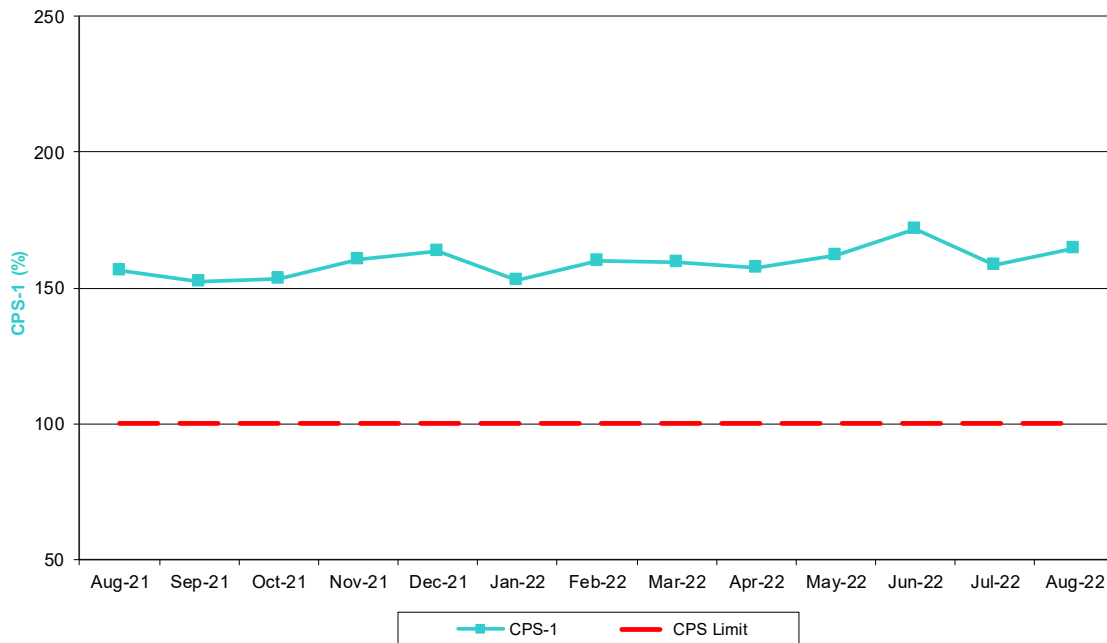

The value of NERC Control Performance Standards (CPS-1) is an indicator of the NYISO Area resource and demand balancing. Values exceeding the identified threshold are NERC compliant.

NERC Balancing Authority ACE Limit Standard

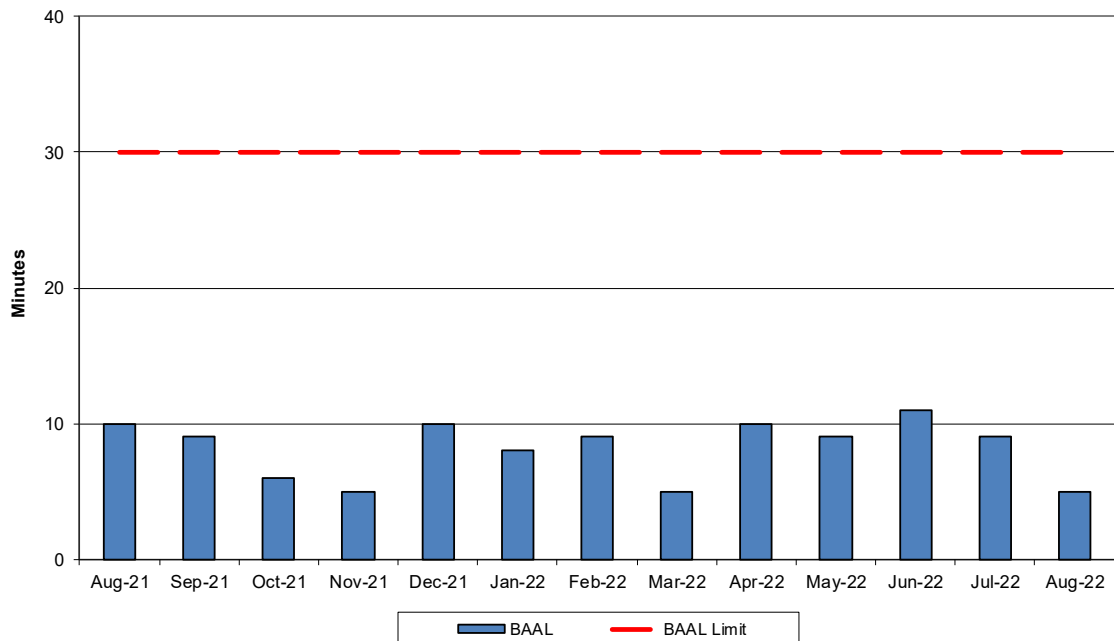

The amount of time the clock-minute average ACE exceeds the clock-minute Balancing Authority ACE Limit (BAAL) is an indicator of the NYISO Area resource and demand balancing. The maximum BAAL exceedance time is identified. BAAL exceedances of less than 30 consecutive clock-minutes are NERC compliant.

Reserve Activations

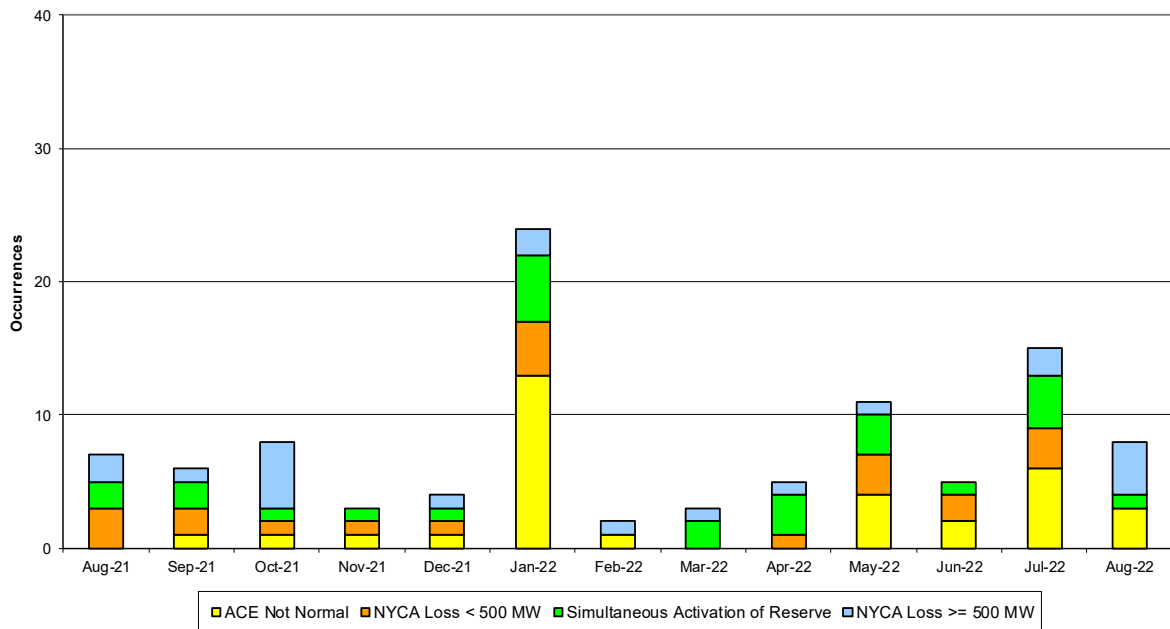

NYISO Reserve Activations are indicators of the need to respond to unexpected operational conditions within the NYISO Area or to assist a neighboring Area (Simultaneous Activation of Reserves) by activating an immediate resource and demand balancing operation.

DCS Event Time to ACE Recovery

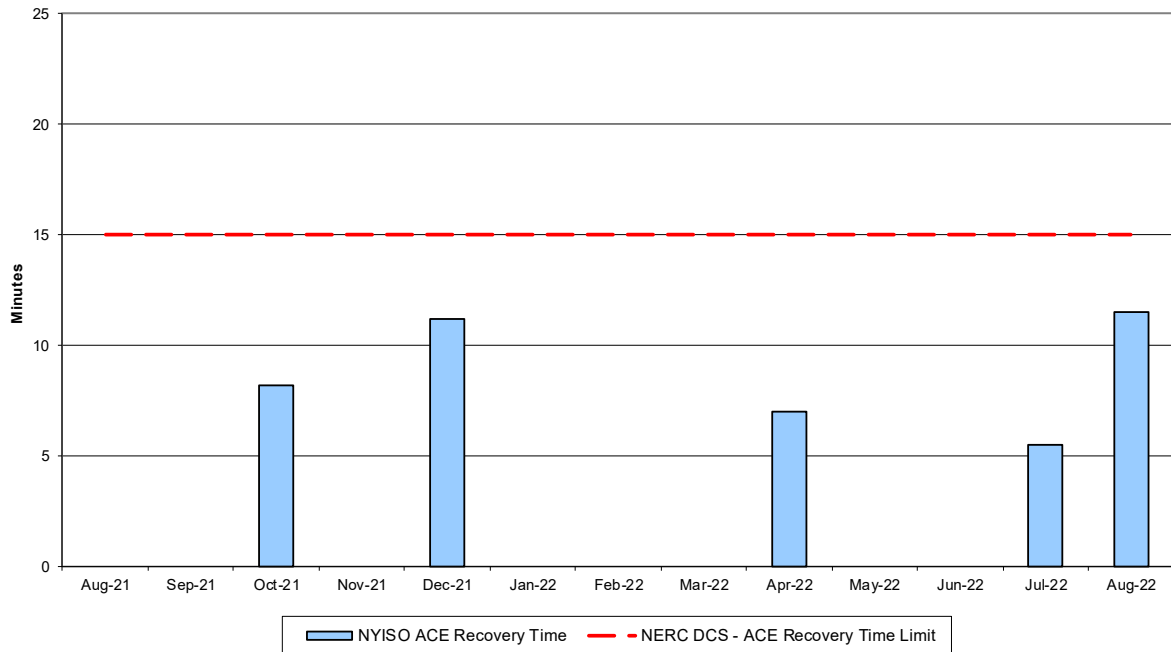

For NYISO initiated NERC Reportable Disturbances, the maximum ACE recovery time is identified. Recovery times of less than 15 minutes are considered NERC compliant.

Load Forecast Performance

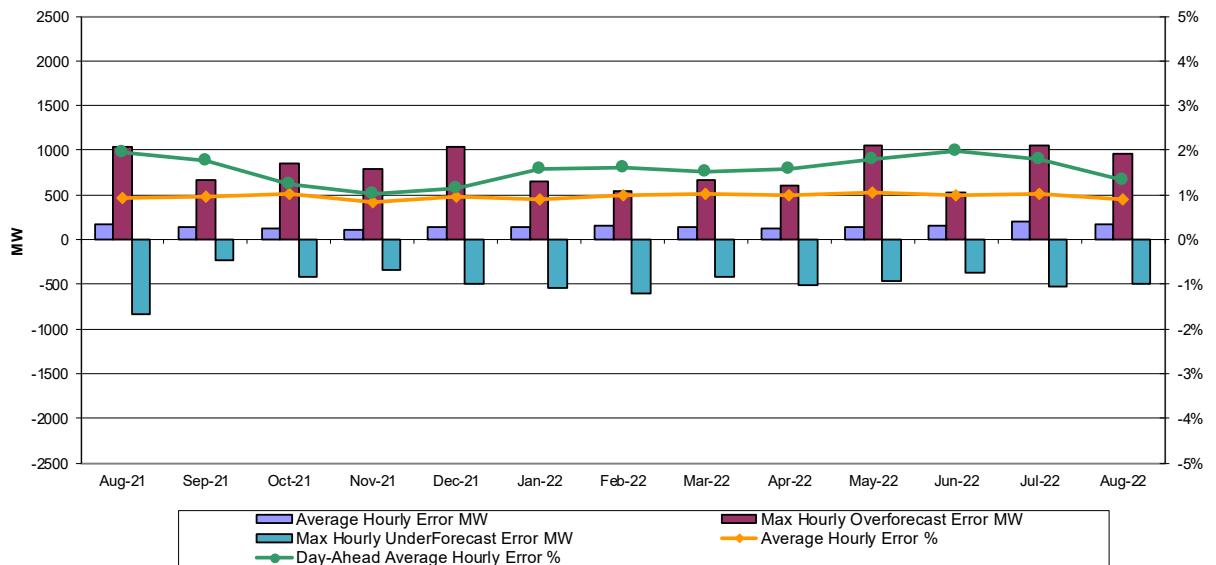

Hourly Error MW - Value of the difference between the hourly average actual load demand and the average hour ahead forecast load demand.

Average Hourly Error % - Average value of the ratio of hourly average error magnitude to hourly average actual load demand.

Day-Ahead Average Hourly Error % - Average across all hours of the month of the absolute value of the difference between actual load demand and the Day-Ahead forecast load demand, divided by the actual load demand.

Wind Forecast Performance Hour Ahead MW Error

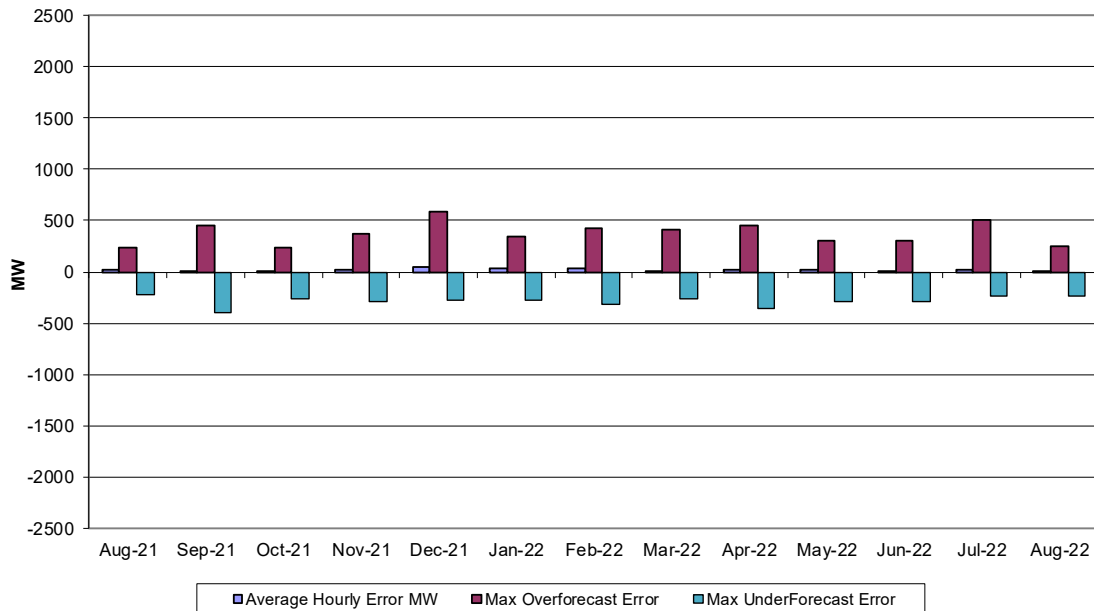

Hourly Error MW - Value of the difference between the hourly average actual wind generation and the average hour ahead forecast wind generation.

Wind Forecast Performance Hour Ahead Percent Error

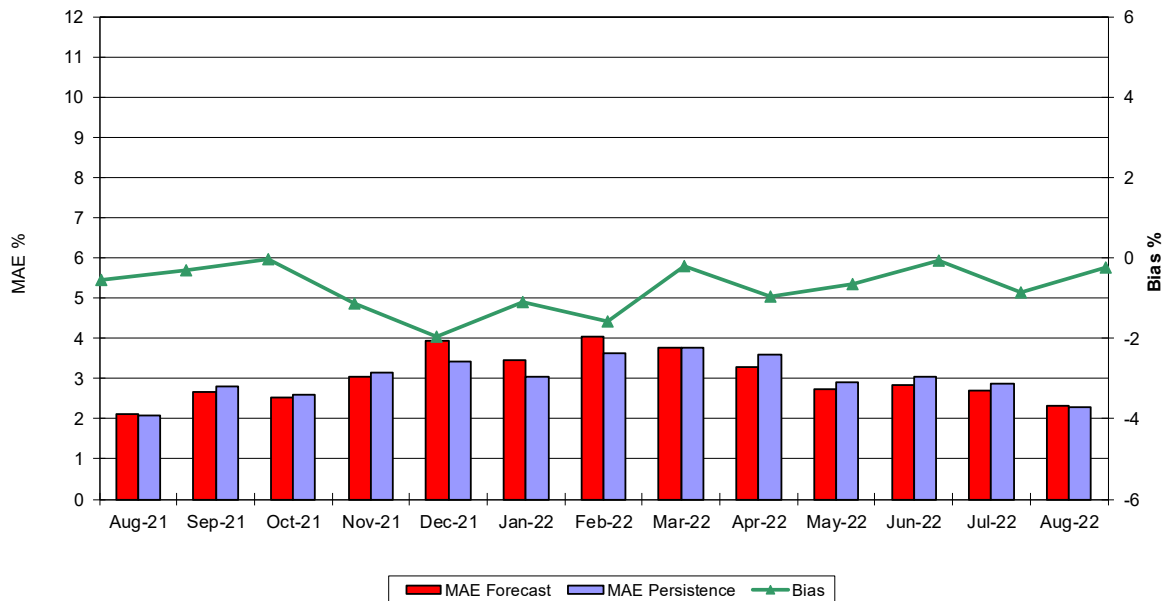

MAE Forecast - Avg |actual wind generation - hour ahead forecast wind generation| / Wind Capacity
MAE Persistence - Avg |actual wind generation - hour ahead actual wind generation| / Wind Capacity
Bias - Avg (actual wind generation - hour ahead forecast wind generation) / Wind Capacity

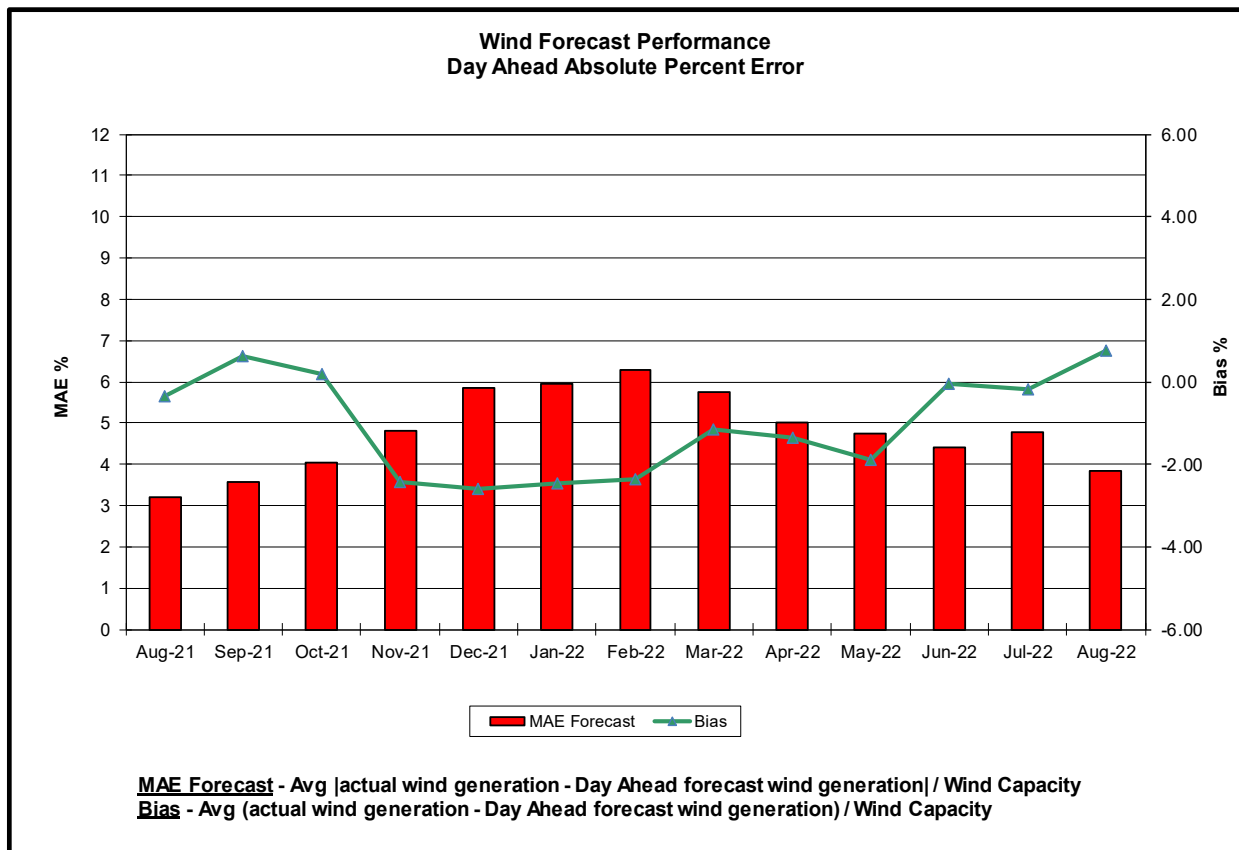
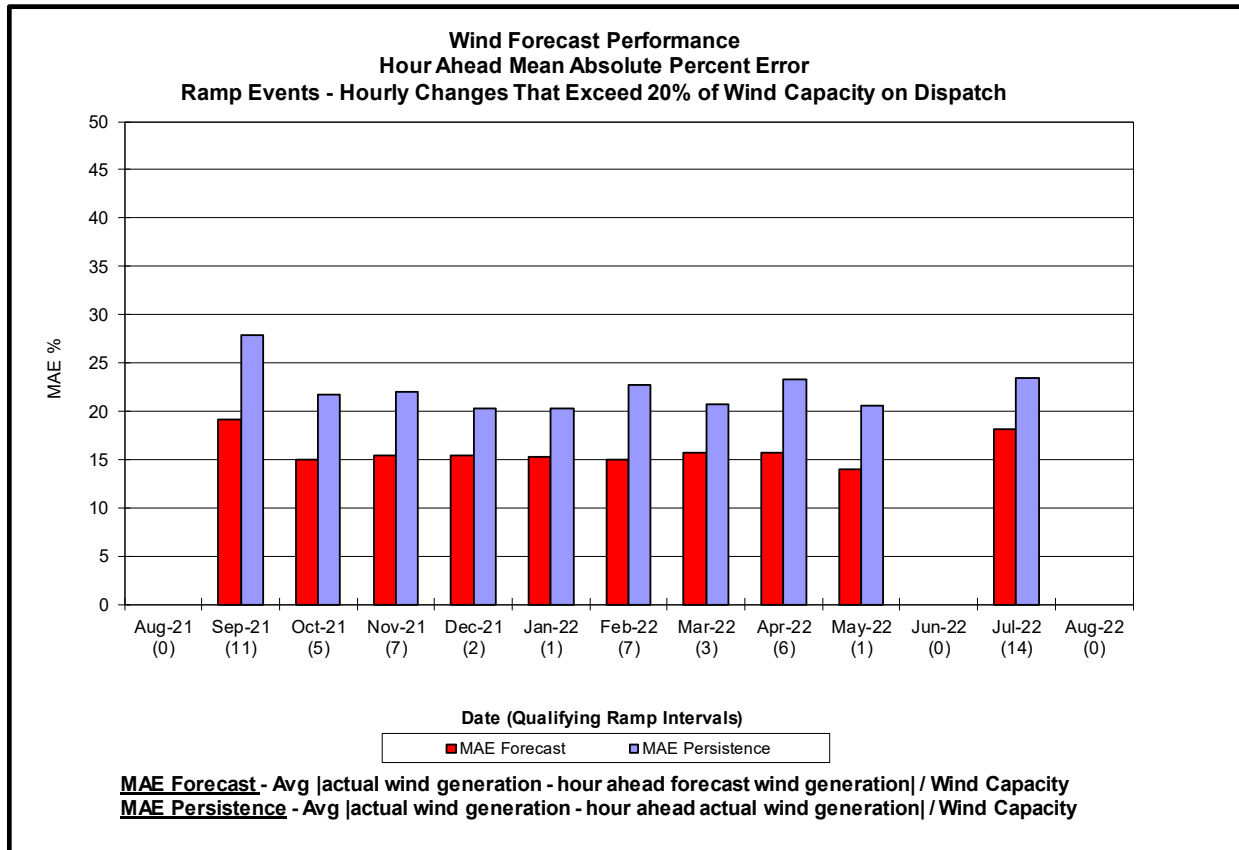

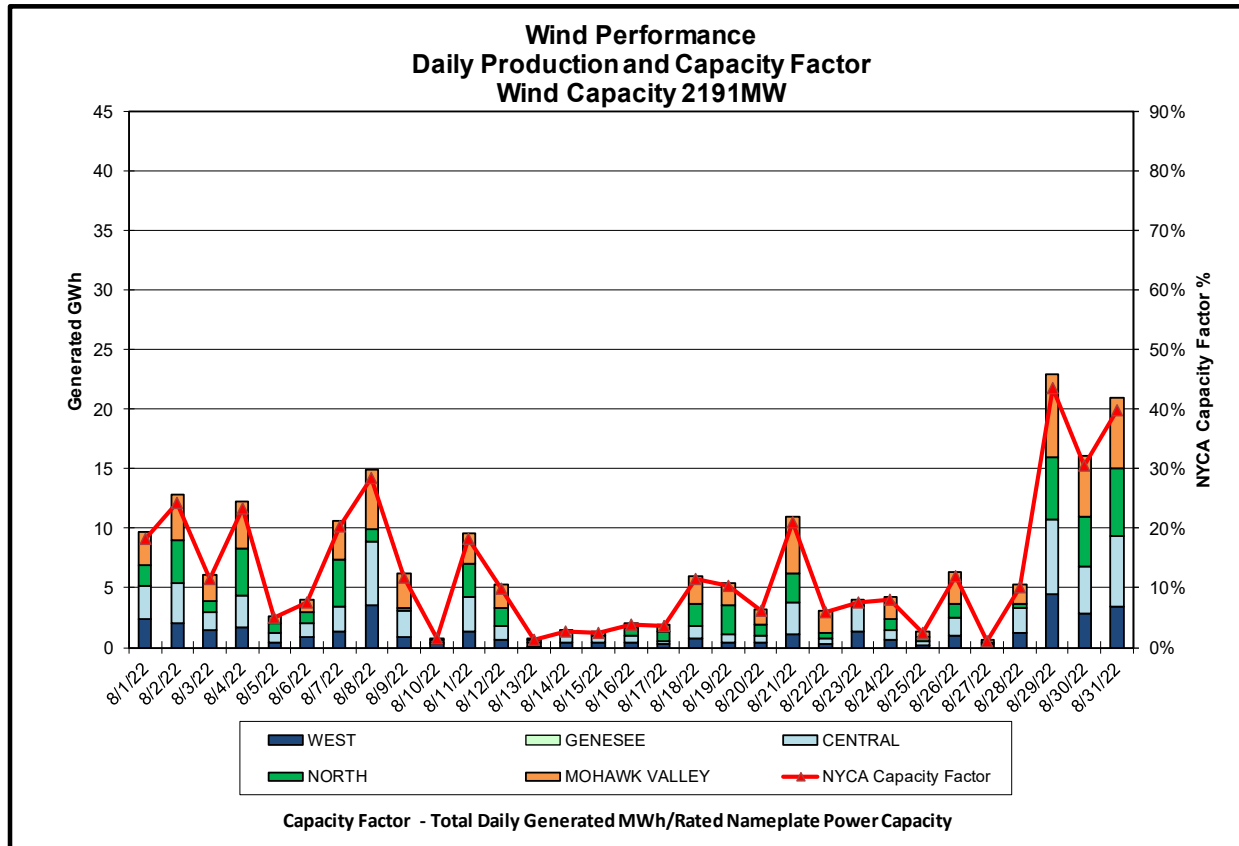
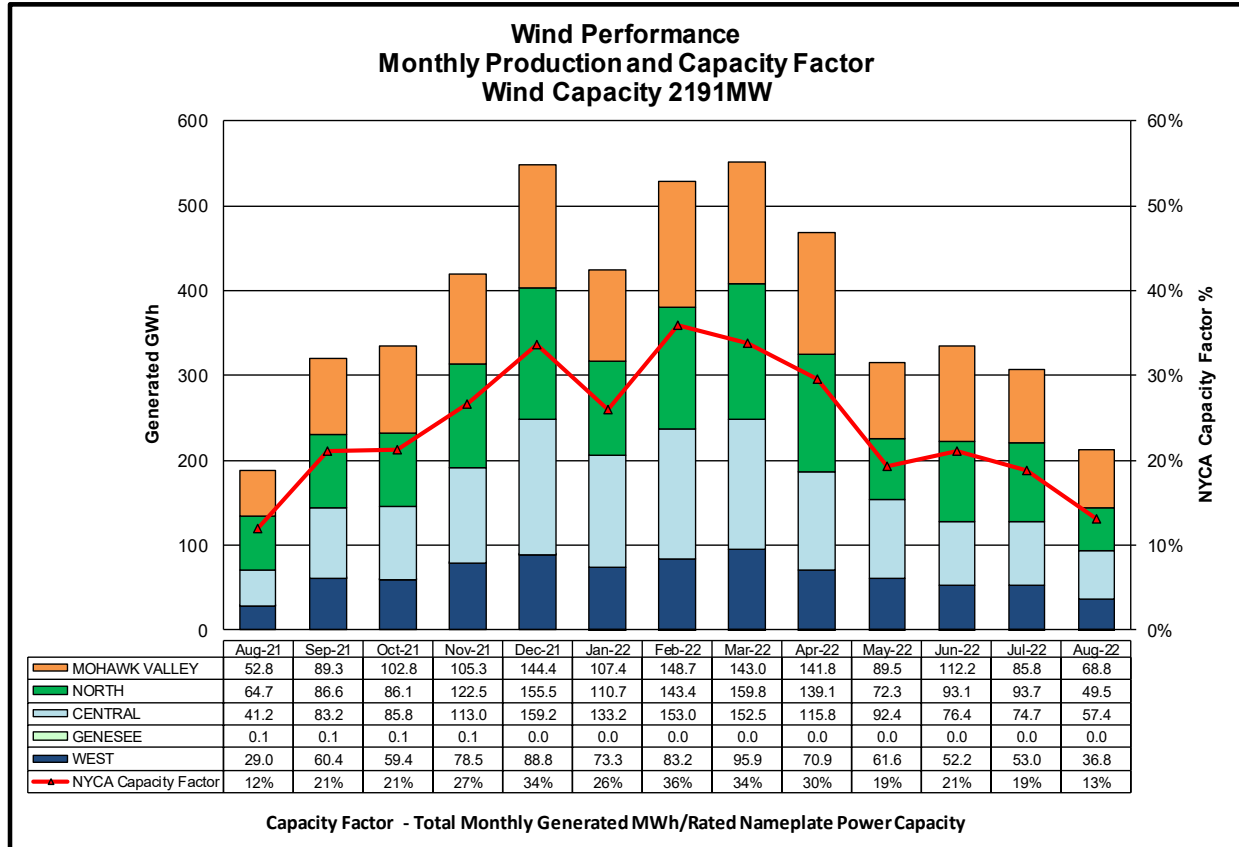

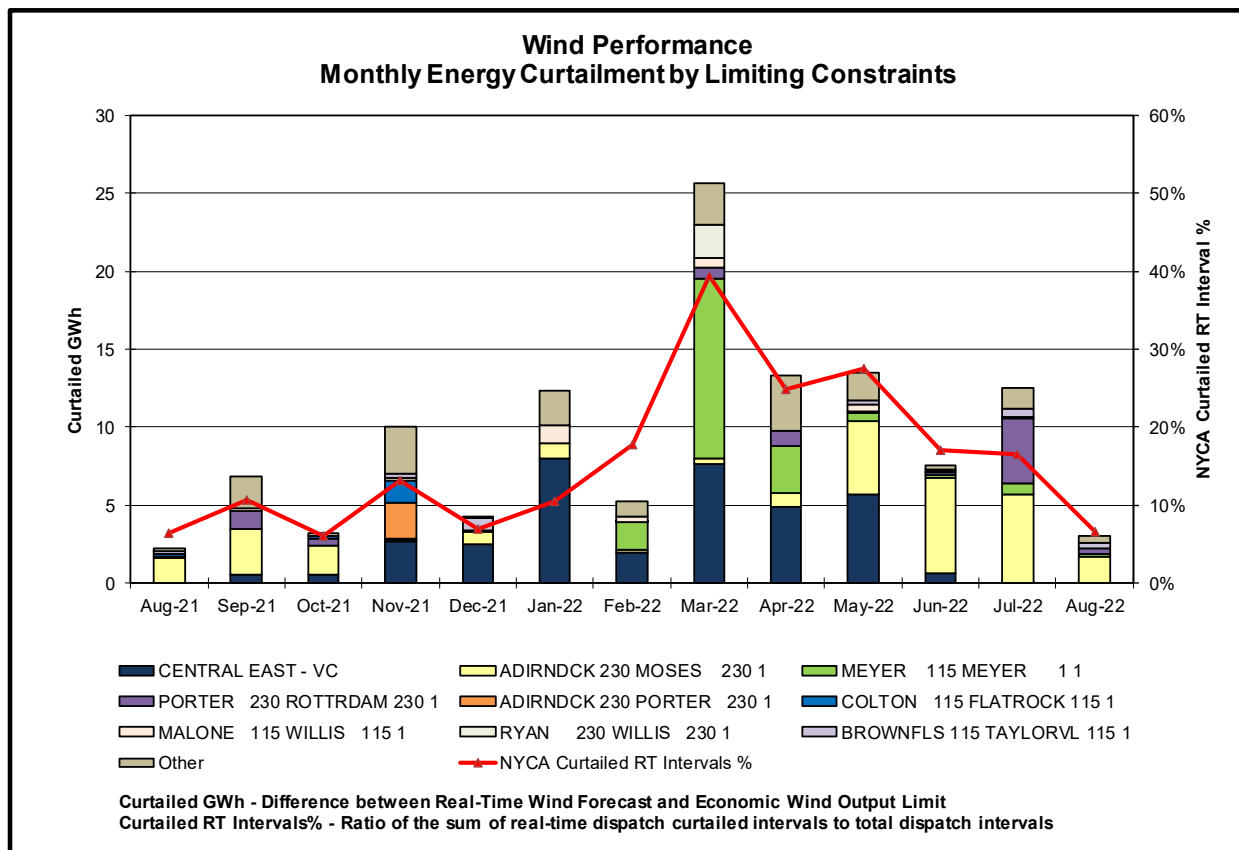
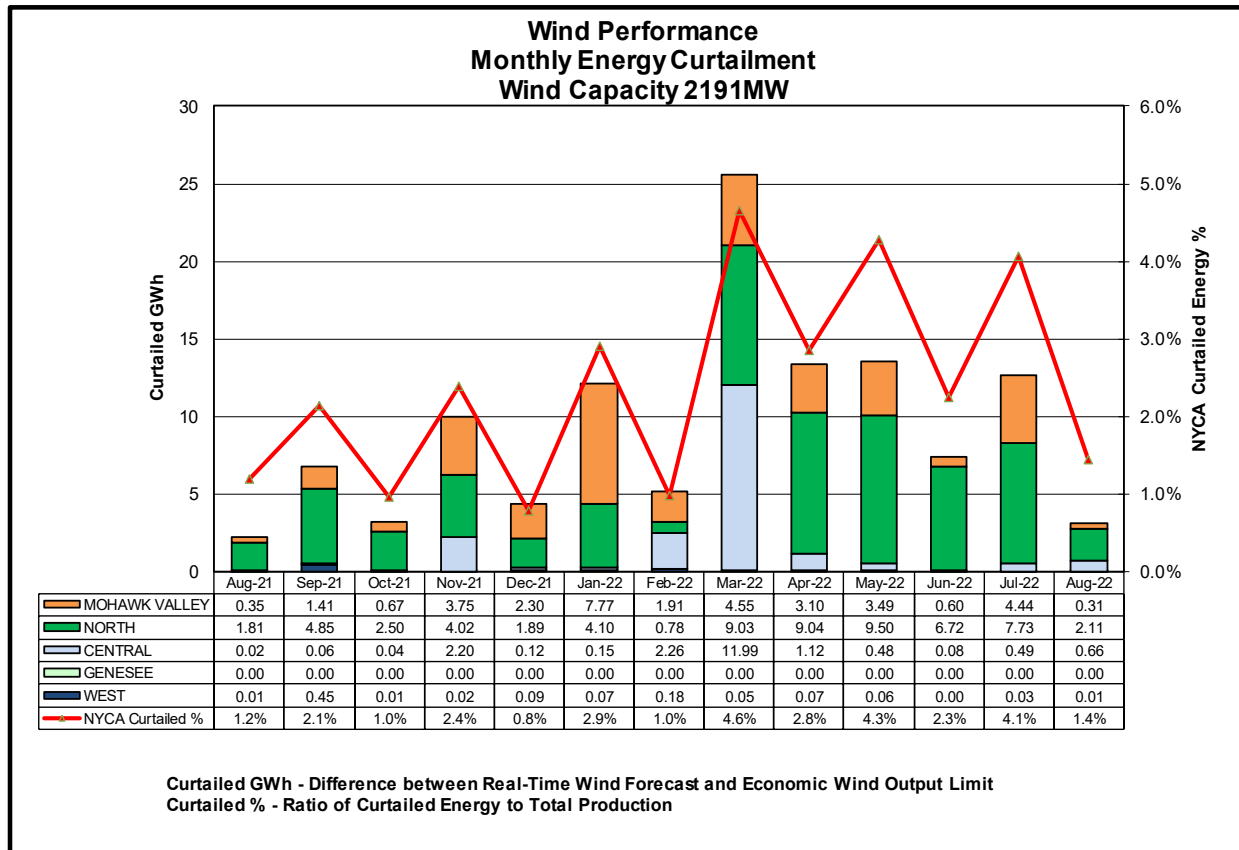

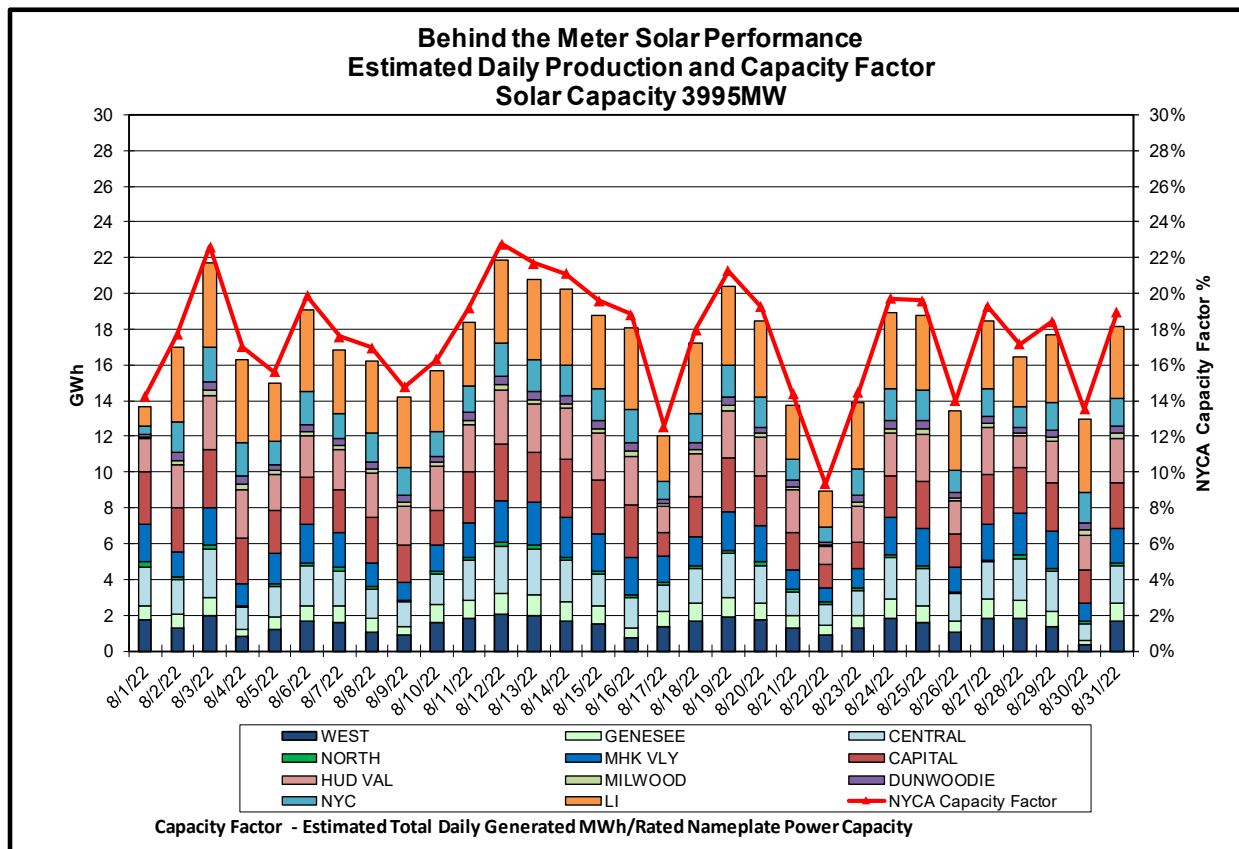
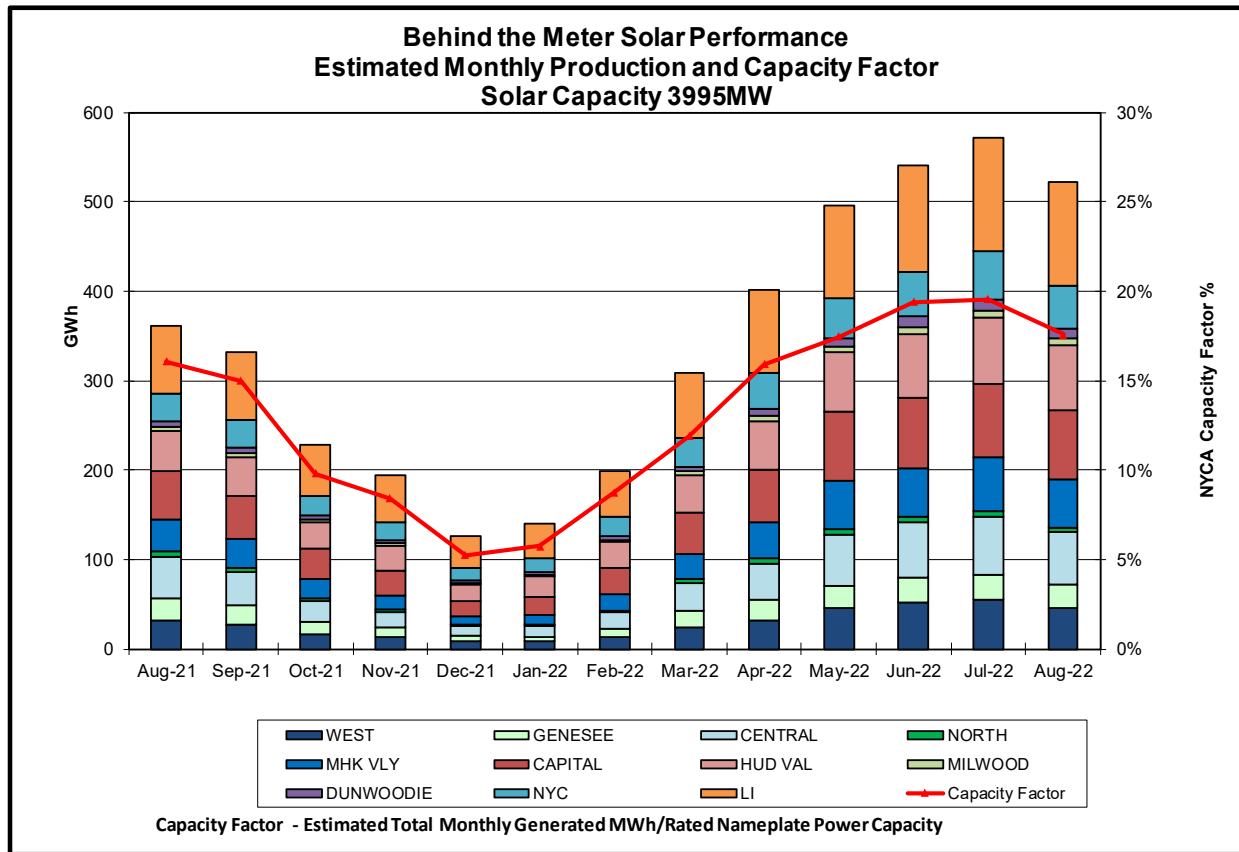

Behind the Meter Solar Forecast Performance Day Ahead Percent Error

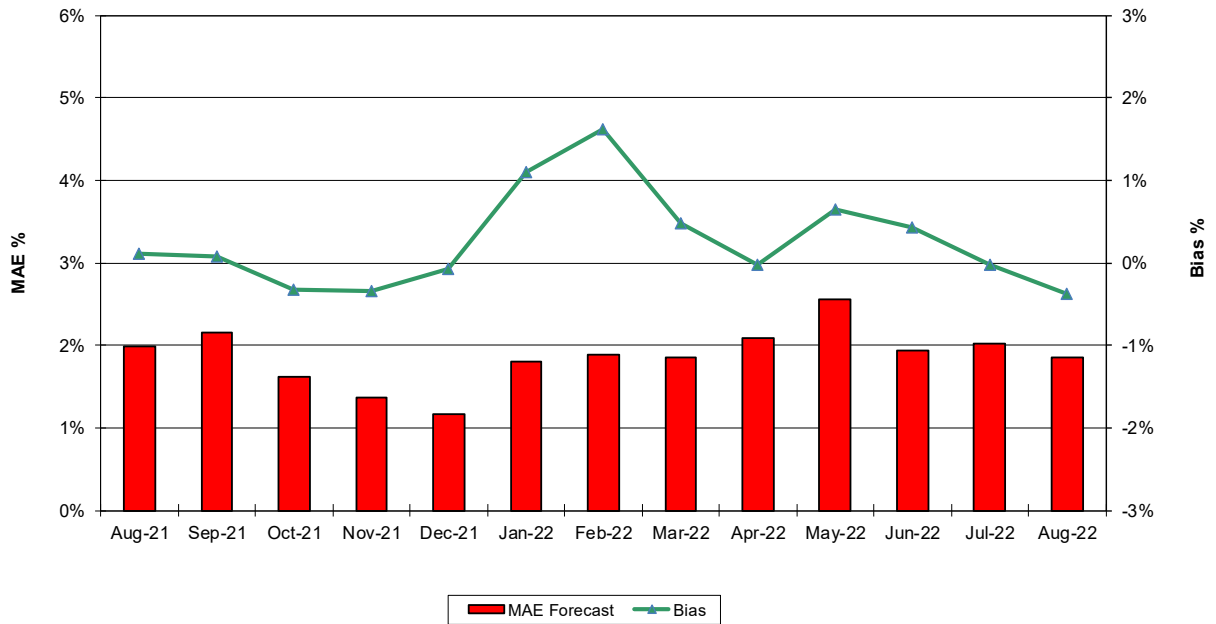

MAE Forecast - Avg |est. actual solar generation - Day Ahead forecast solar generation| / Solar Capacity
Bias - Avg (est. actual solar generation - Day Ahead forecast solar generation) / Solar Capacity

Behind the Meter Solar Forecast Performance Hour Ahead Percent Error

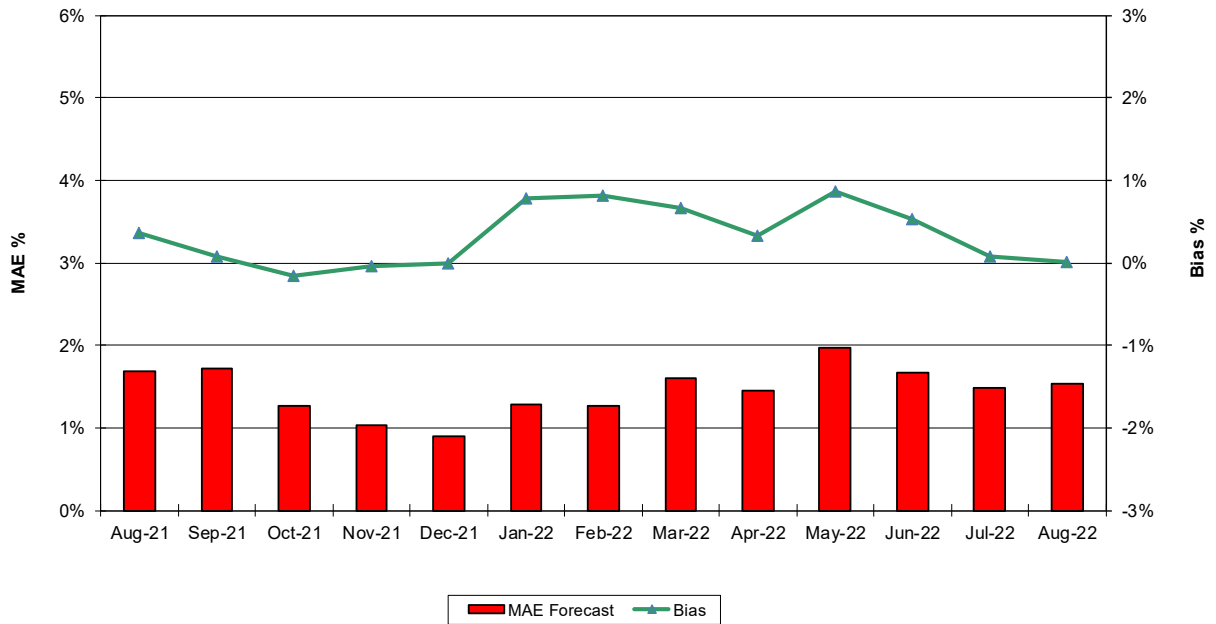

MAE Forecast - Avg |est. actual solar generation - Hour Ahead forecast solar generation| / Solar Capacity
Bias - Avg (est. actual solar generation - Hour Ahead forecast solar generation) / Solar Capacity

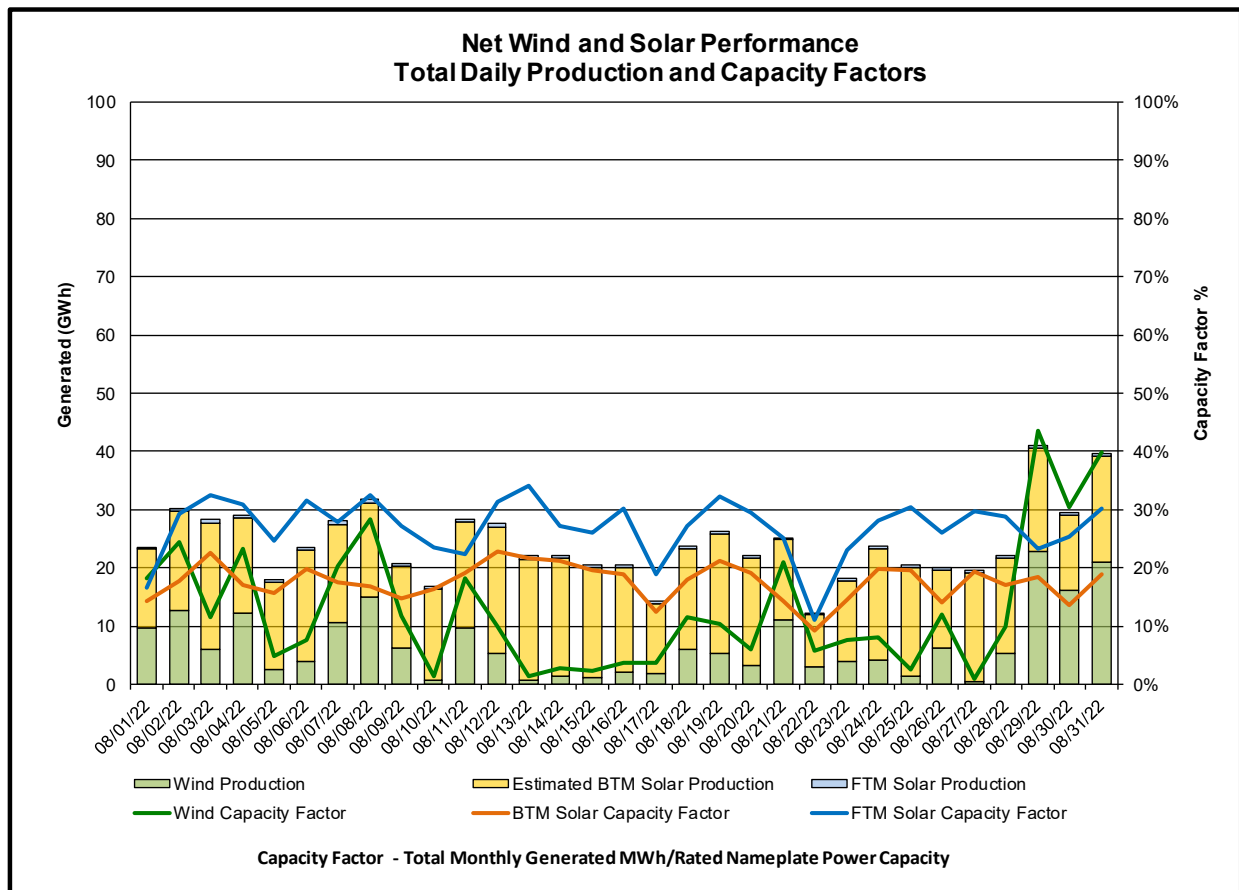
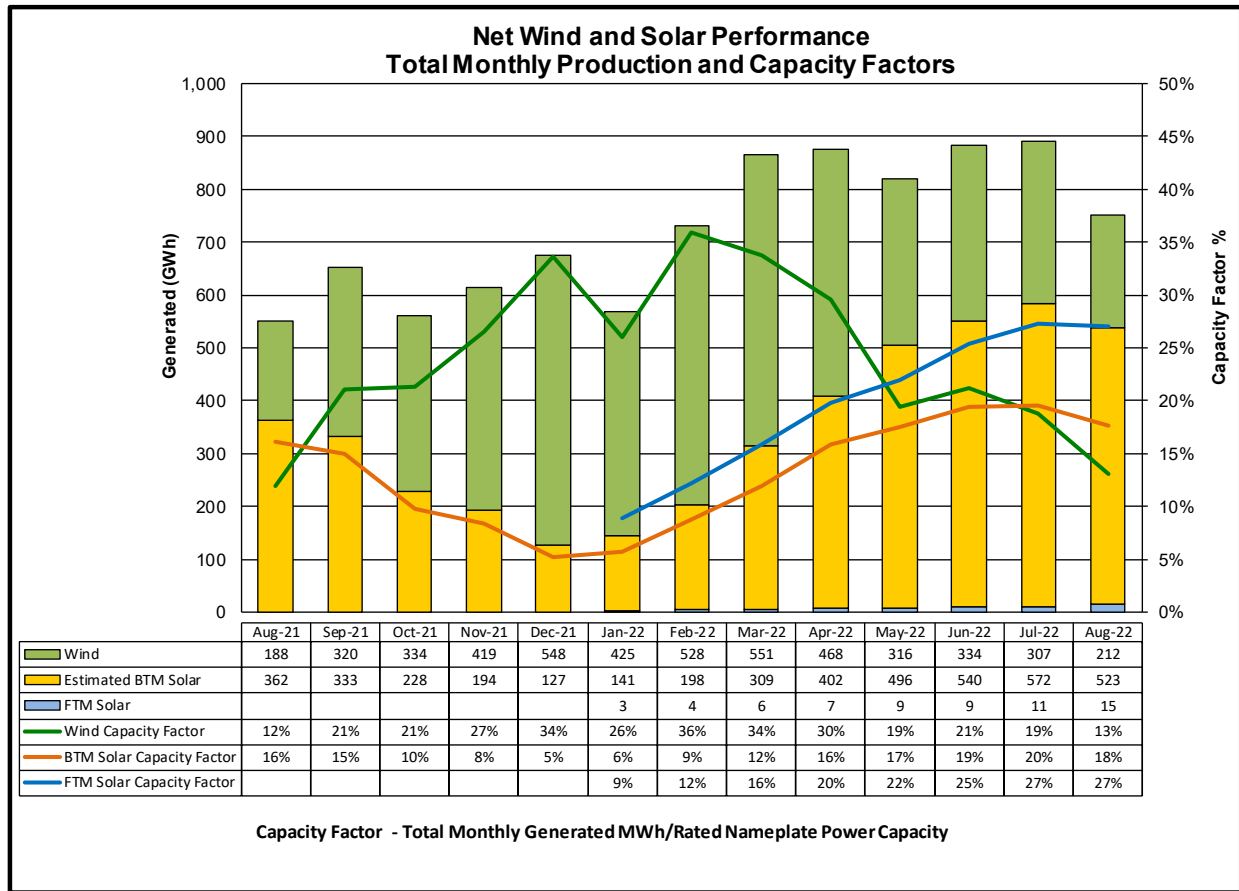

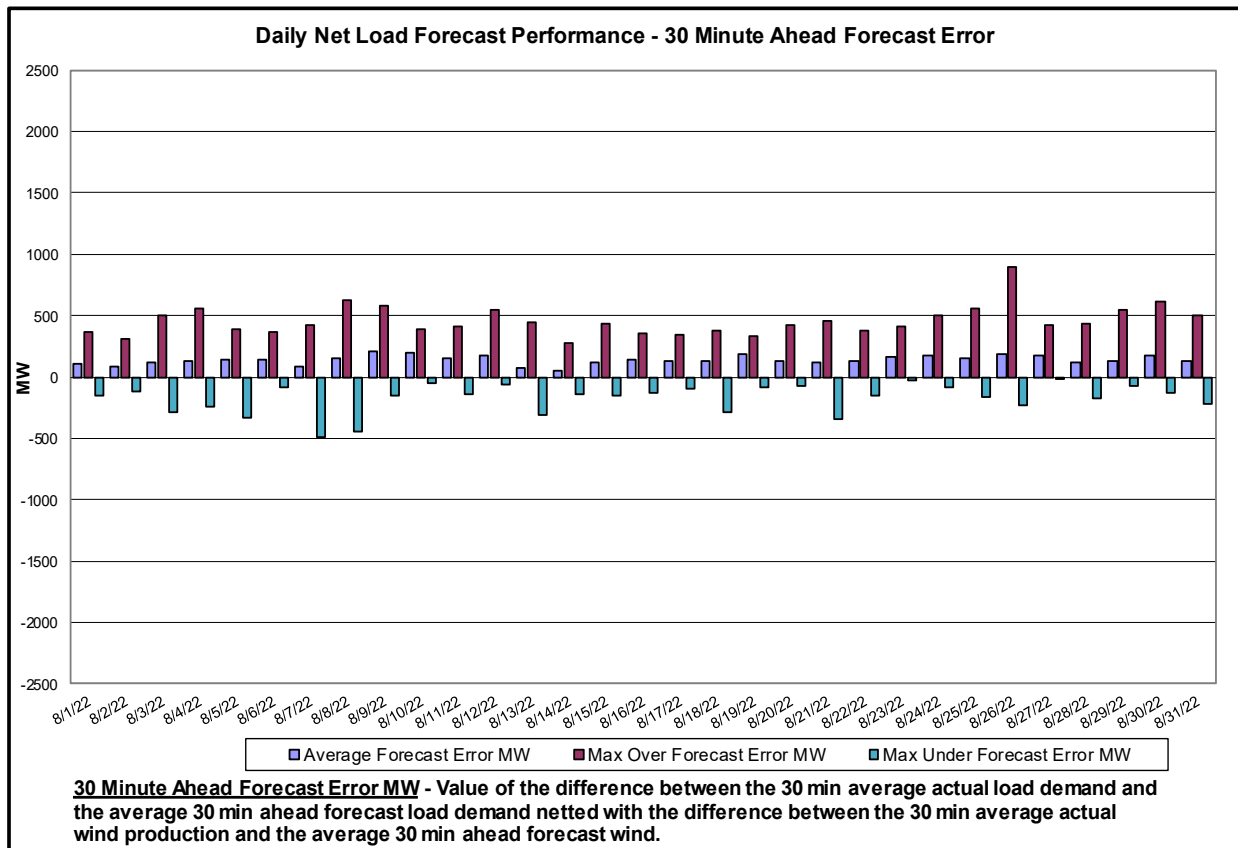
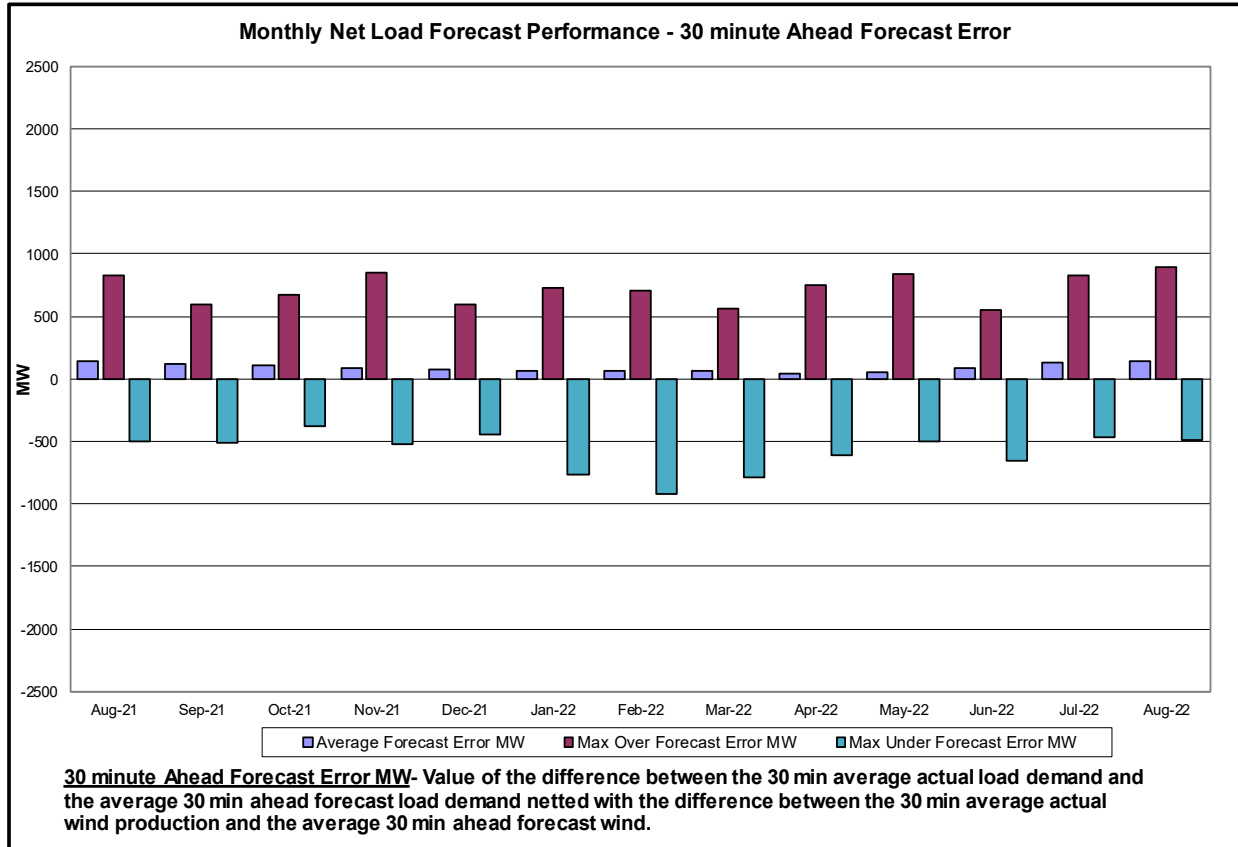

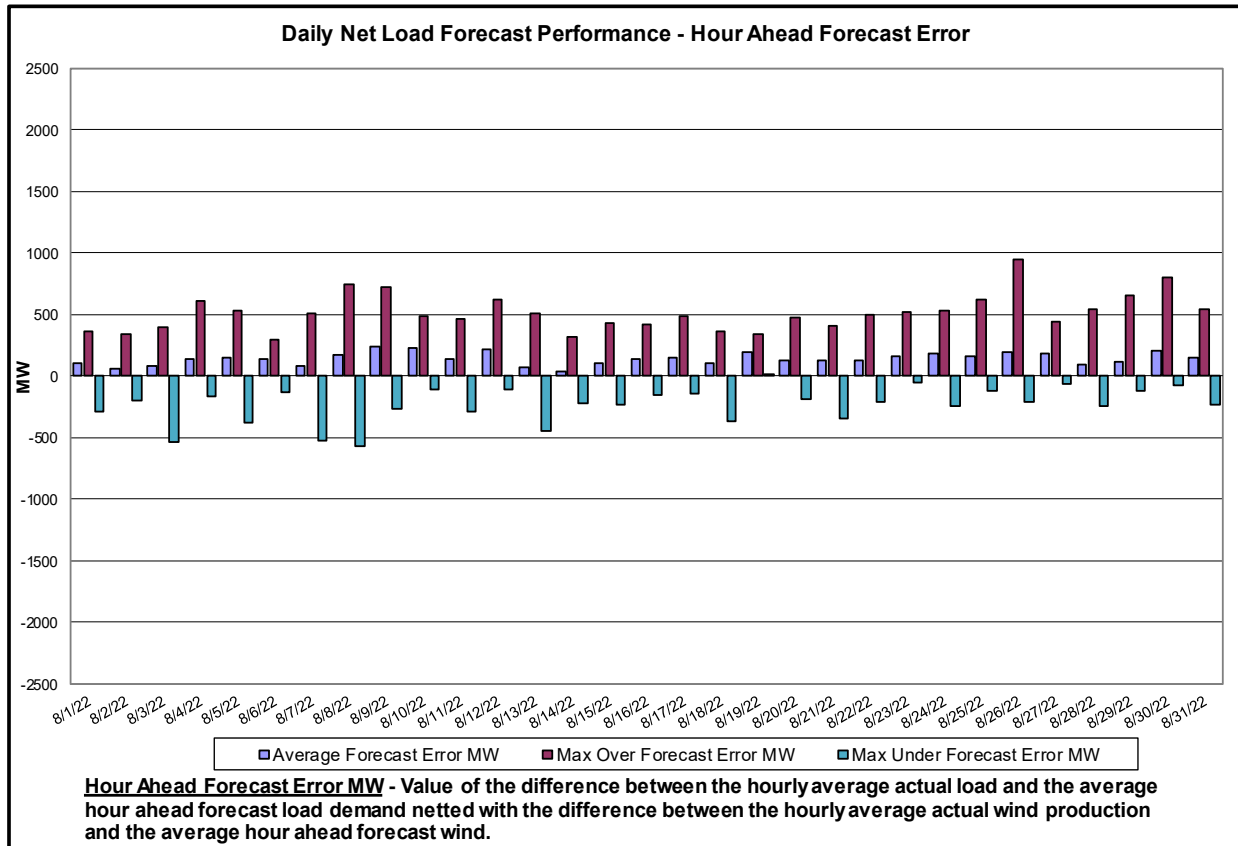
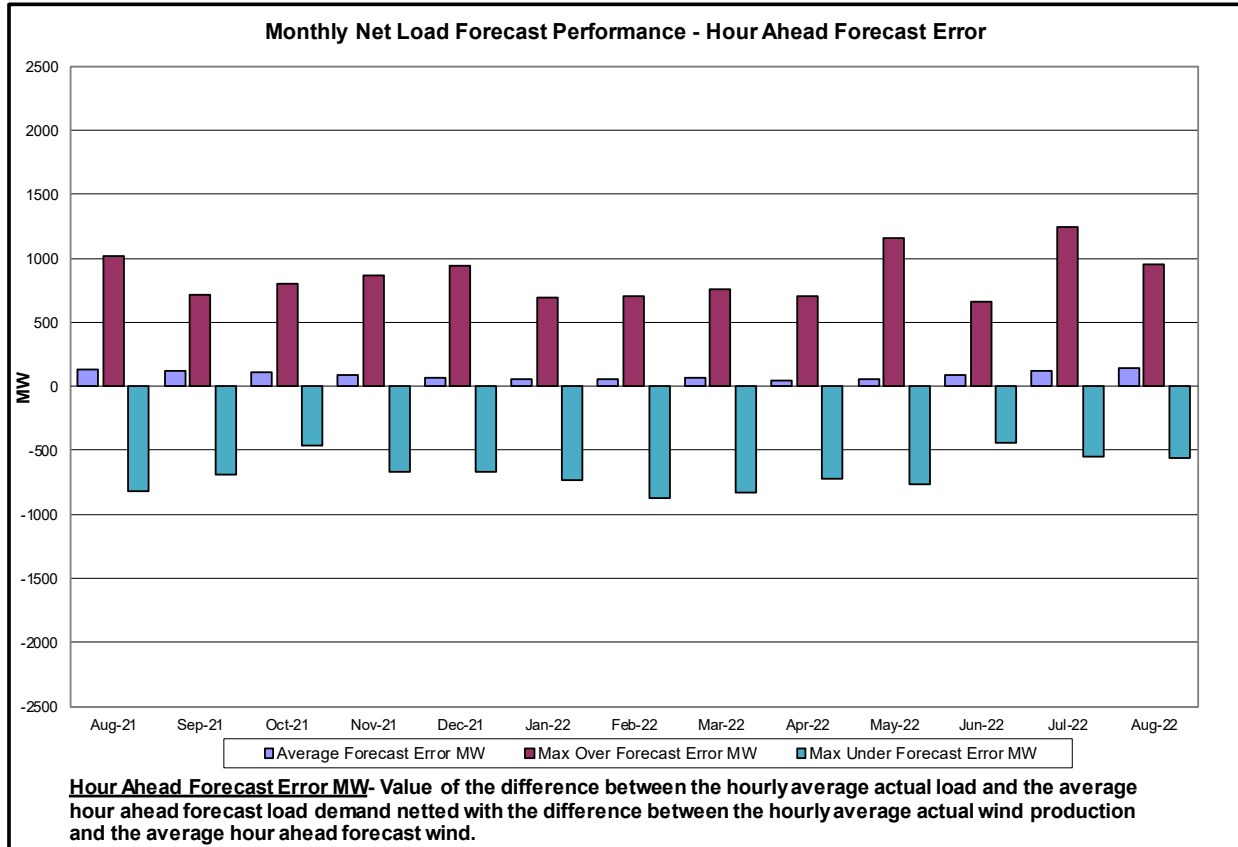

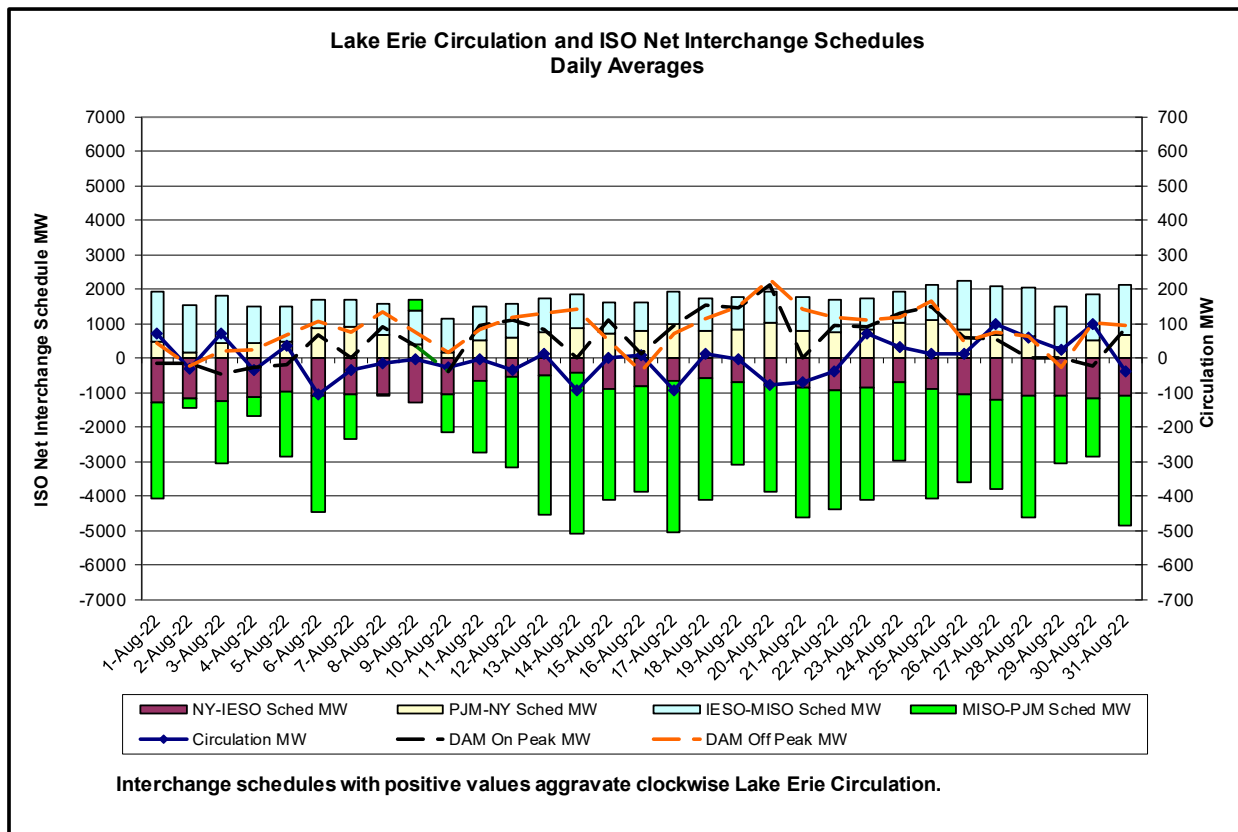
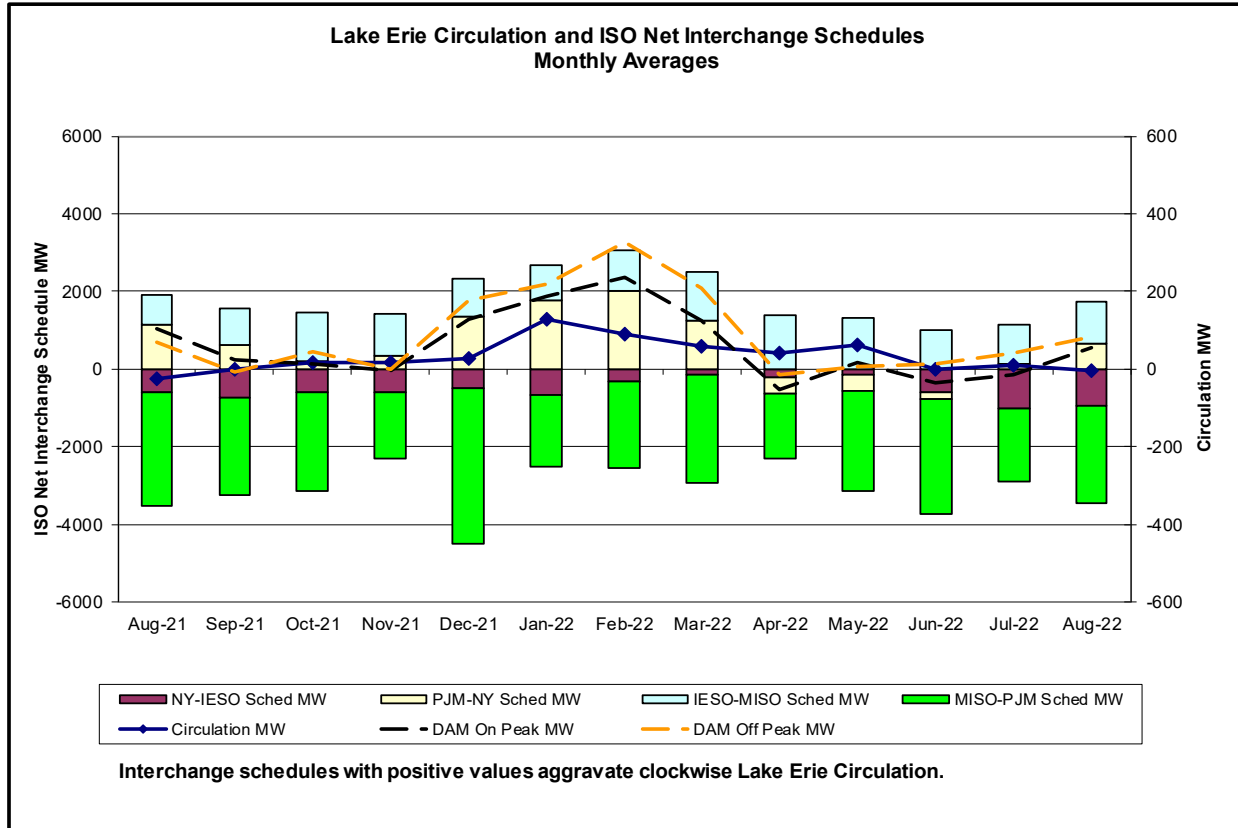

Broader Regional Market Performance Metrics

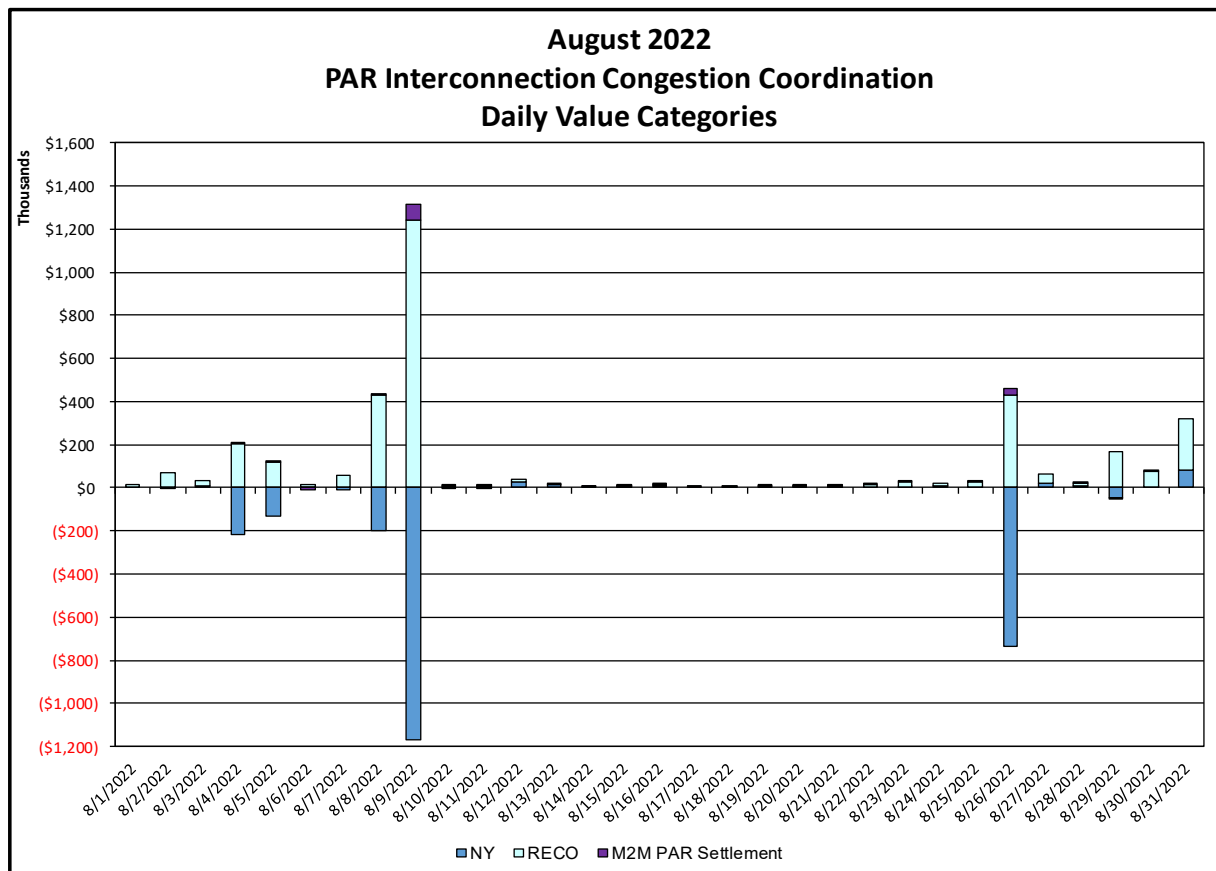
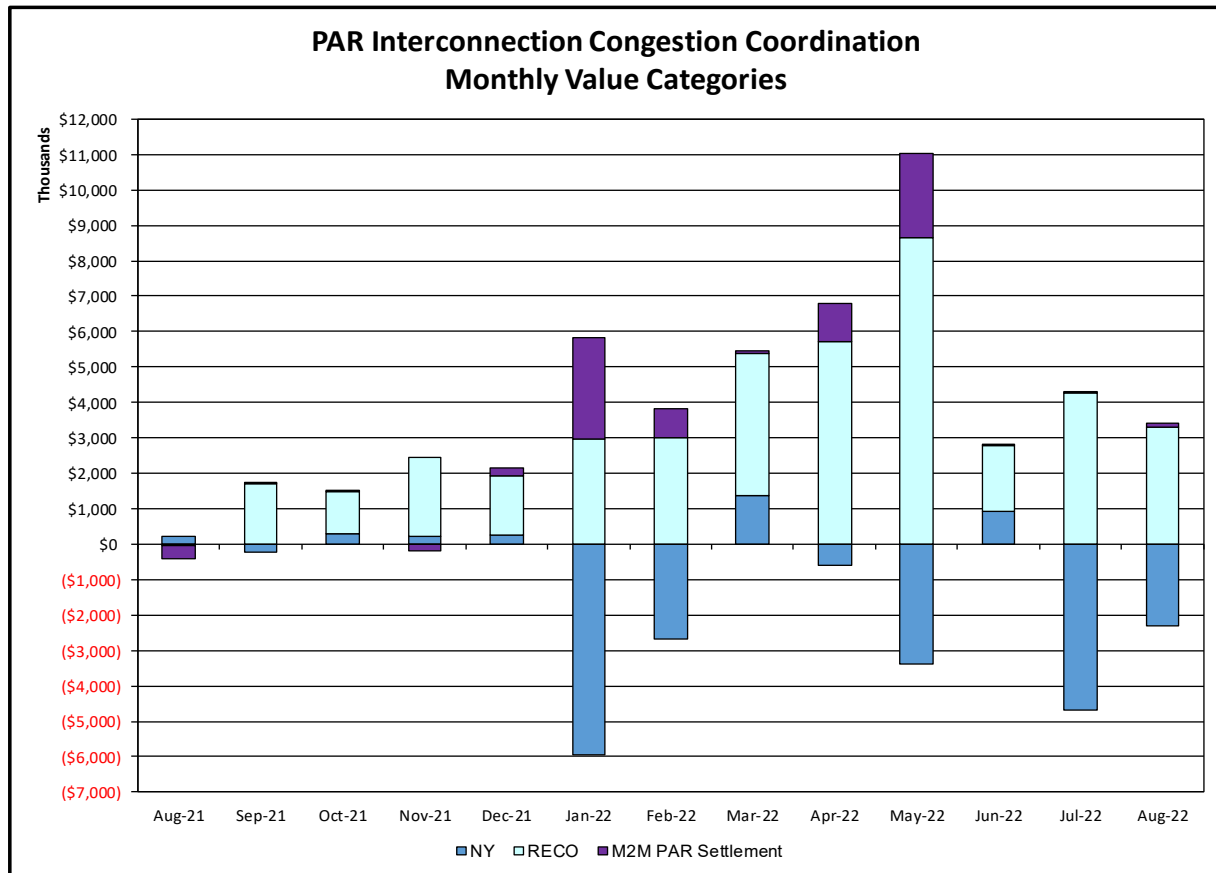

<u>PAR Interconnection Congestion Coordination</u>	
<u>Category</u>	<u>Description</u>
NY	Represents the value NY realizes from Market-to-Market PAR Coordination when experiencing congestion. This is the estimated savings to NY for additional deliveries into NY
RECO	Represents the value of PJM's obligation to deliver 80% of service to RECO load over Ramapo 5018. This is the estimated reduction in NYCA congestion due to the PJM delivery of RECO over Ramapo 5018.
M2M PAR Settlement	Market-to-Market PAR Coordination settlement on coordinated flowgates. Through April 2017 this value was included in the NY and RECO categories. The positive sign convention indicates settlement to NY while the negative indicates settlement to PJM.

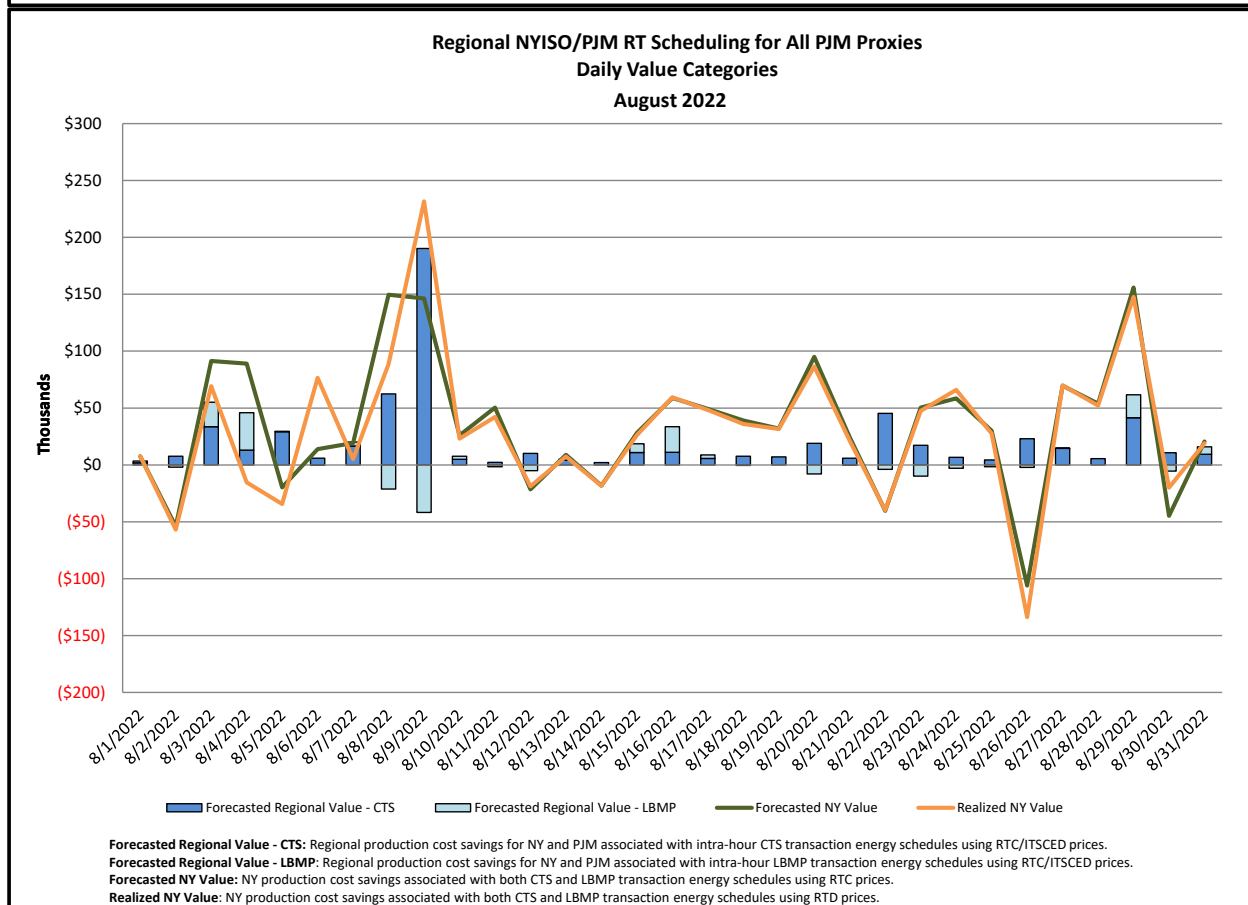
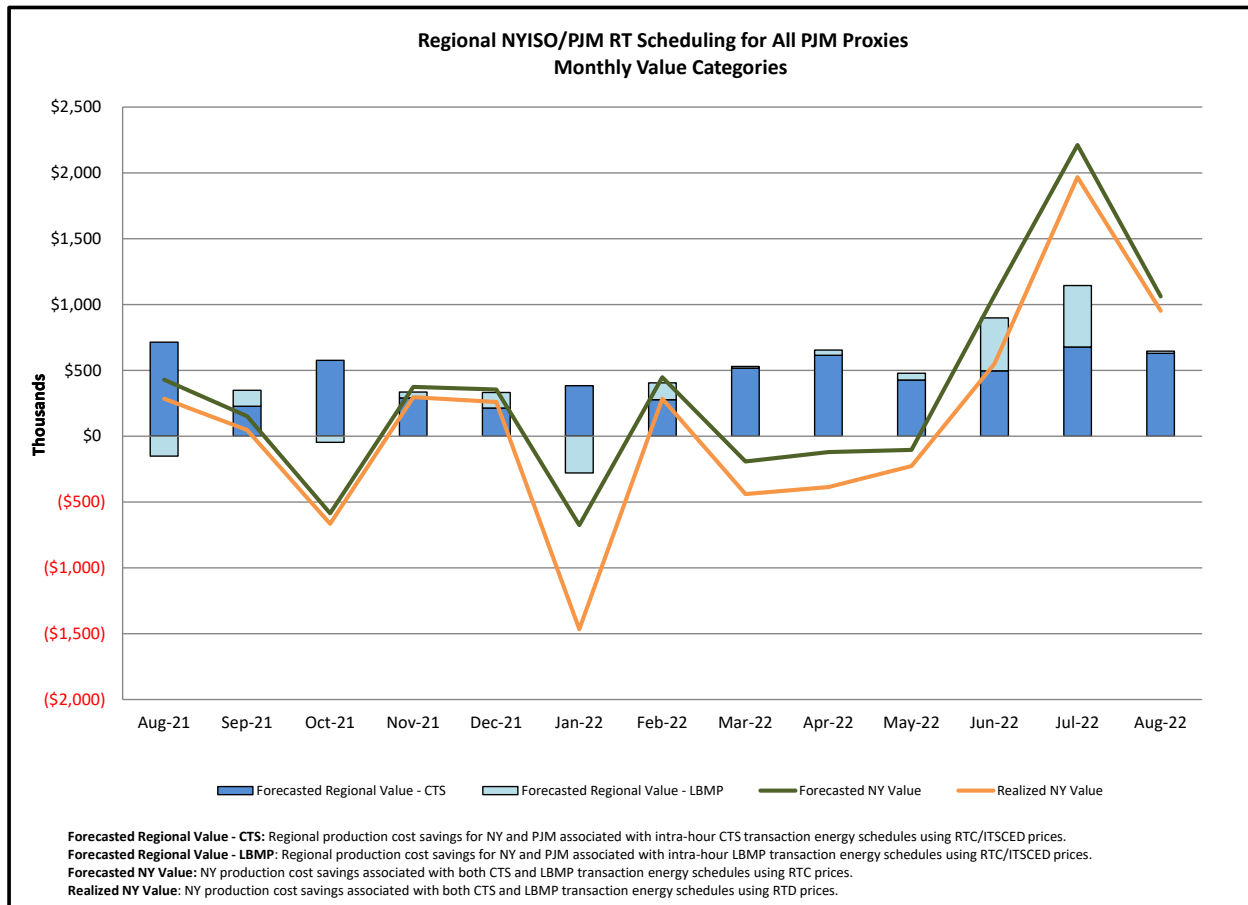

Regional NYISO/NE RT Scheduling for ISO-NE AC Monthly Value Categories

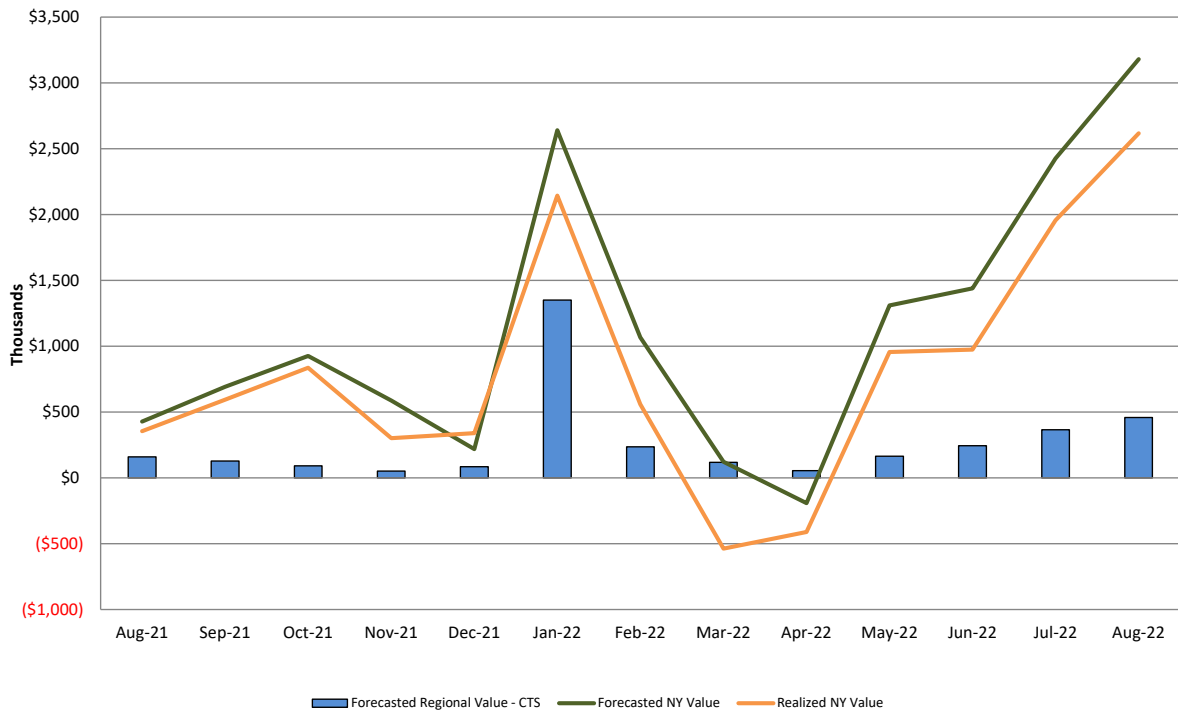

Forecasted Regional Value - CTS: Regional production cost savings for NY and NE associated with intra-hour CTS transaction energy schedules using RTC prices and NE forecasted prices.
Forecasted NY Value: NY production cost savings associated with CTS transaction energy schedules using RTC prices.
Realized NY Value: NY production cost savings associated with CTS transaction energy schedules using RTD prices.

Regional NYISO/NE RT Scheduling for ISO-NE AC Daily Value Categories August 2022

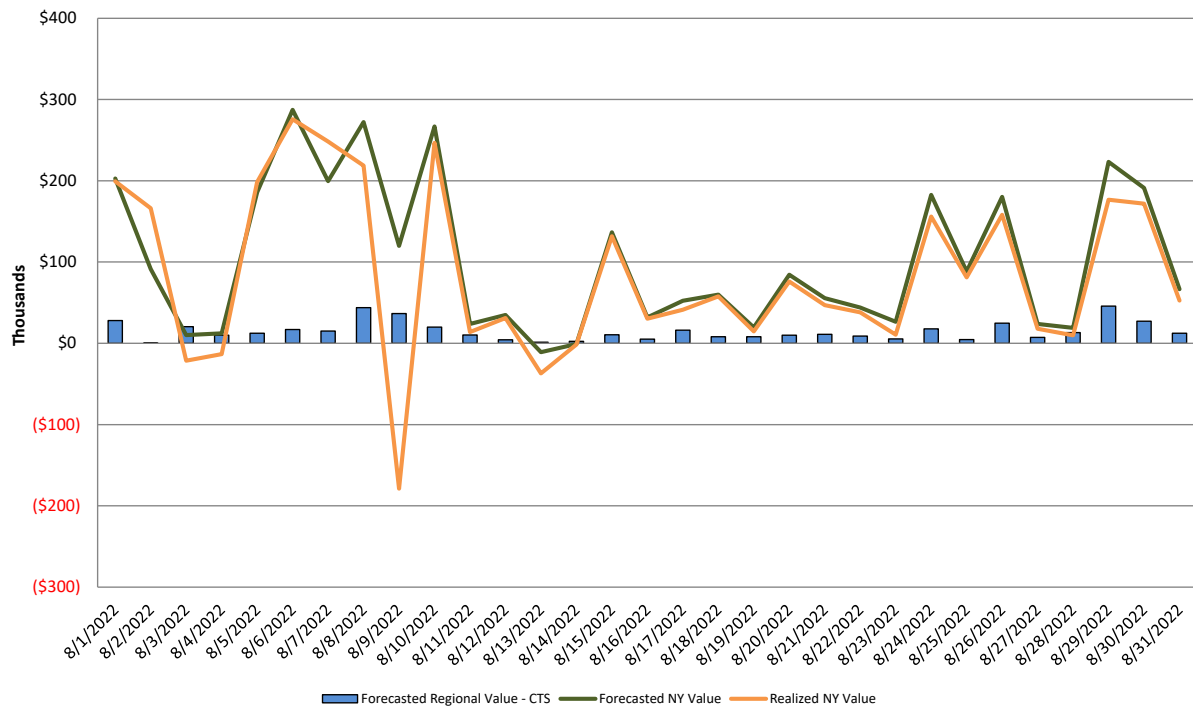

Forecasted Regional Value - CTS: Regional production cost savings for NY and NE associated with intra-hour CTS transaction energy schedules using RTC prices and NE forecasted prices.
Forecasted NY Value: NY production cost savings associated with CTS transaction energy schedules using RTC prices.
Realized NY Value: NY production cost savings associated with CTS transaction energy schedules using RTD prices.

Market Performance Metrics

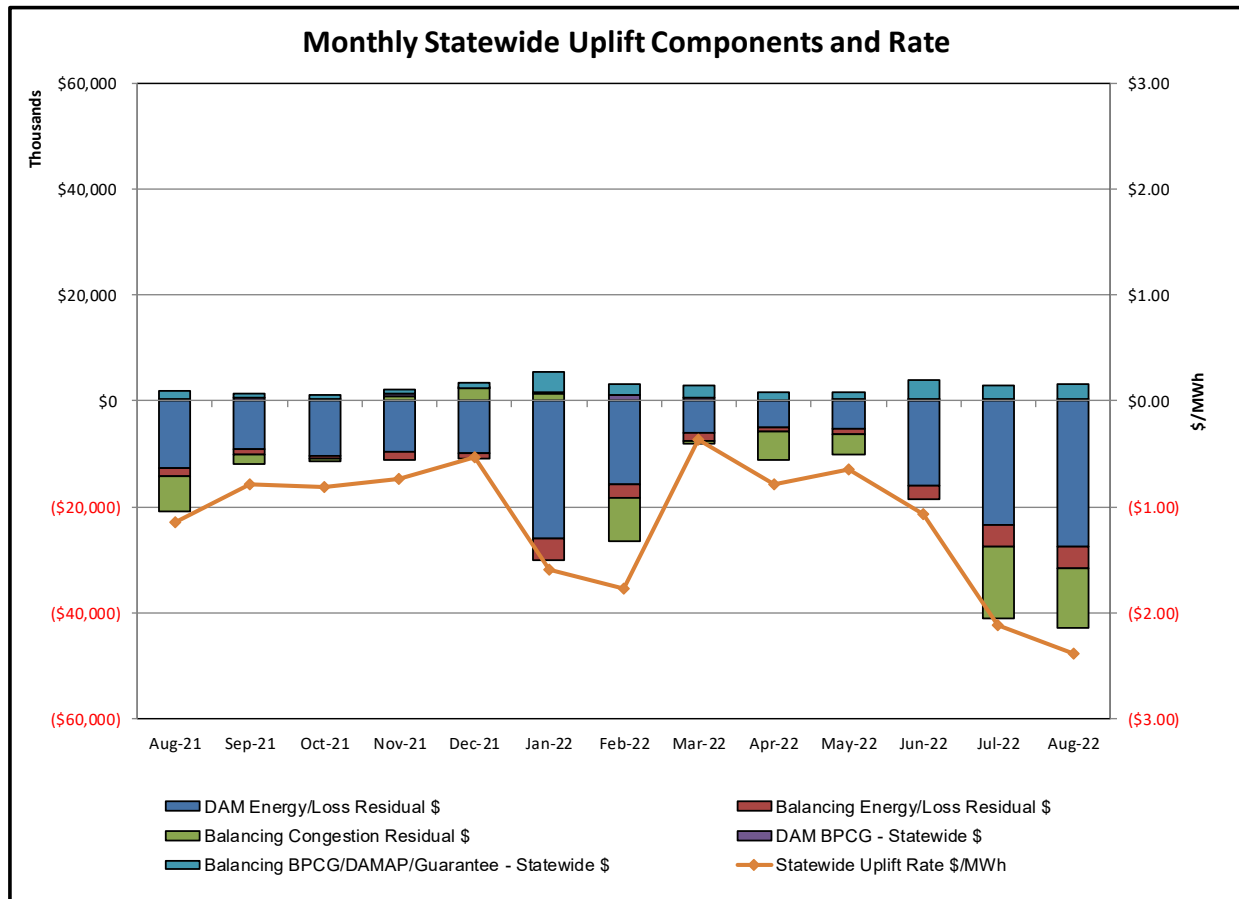

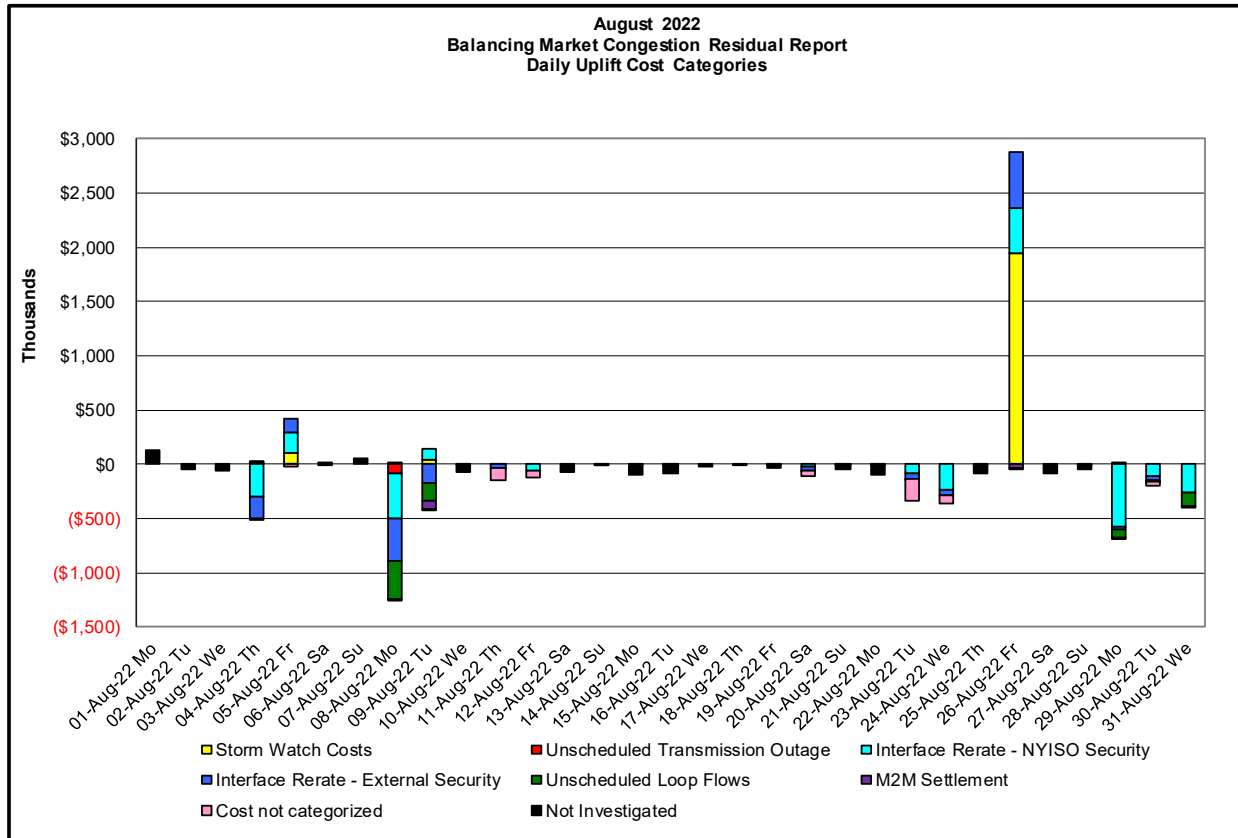
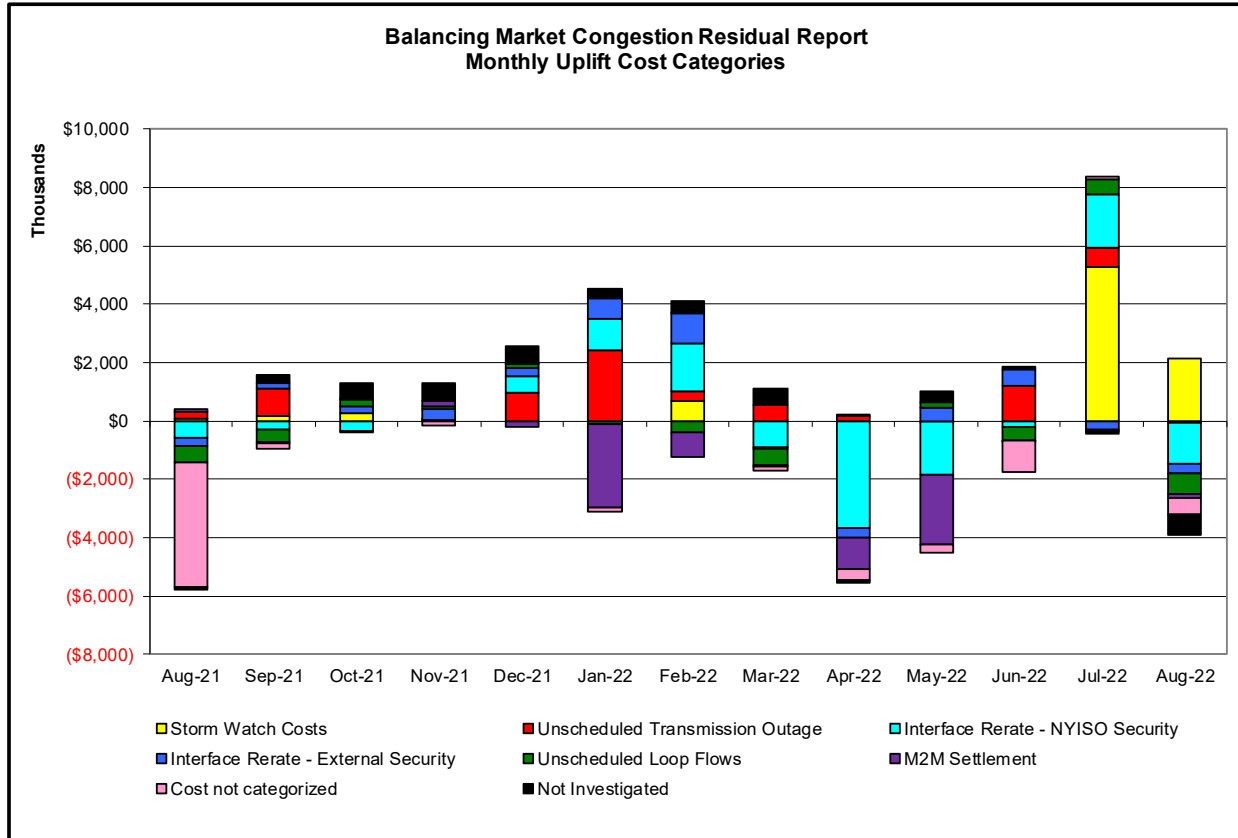

Day's investigated in August: 4, 5, 8, 9, 11, 12, 20, 23, 24, 26, 29, 30, 31		
Event	Description	August Dates
	Thunder Storm Alert, Buchan North 138kV (BKTA5)	9
	Thunder Storm Alert, Chestor-Shoemaker 138kV (#27)	4, 5, 9, 26
	Thunder Storm Alert, PleasantValley-Leeds 345kV (#92)	4, 5, 9, 26
	Early return to service of Marcy-Coopers Corners 345kV (#UCC2-41)	8
	Derate Adirondack-Moses 230kV (MA1) I/o SIN:MSU1&7040& HQ GN&LD PROXY	30
	Derate Dolson Ave-Rock Tavern 345kV (DART44) I/o	9
	Derate Goethals-Gowanus 345kV (#26) I/o Goethals-Gowanus 345kV (#25)	5
	Derate Goethals-Gowanus 345kV (#26) I/o SCB:GOETH(3):25&22&R25	4
	Derate Goethals-Gowanus 345kV (#26) I/o SCB:GOETH(5):25&R25&A2253&BK1	4, 5
	Derate Greenbush-Regeneron 115kV (#9) I/o BUS:REYN 5 & 1 & BK2 & EMP GN	4, 5
	Derate Greenbush-Regeneron 115kV (#9) I/o N.SCTLND-ALPS 345 2	4, 5, 9
	Derate Pleasant Valley-Leeds 345kV (#92) I/o ATHENS -PLSNTVLY_345_91	9
	Derate Porter-Rotterdam 230kV (#30)	4
	NYCA DNI Ramp Limit	4, 8, 9, 23, 26, 29, 30
	Uprate Astoria-Hellgate 138kV (#24051)	29
	Uprate Astoria-Hellgate 138kV (#24051) I/o SIN:HELLGATE 24052&15055M&BK4	4
	Uprate Brentwood-Pilgrim 69kV (#768) I/o BUS:PILGRIM_660_765&BK3	24
	Uprate Central East	31
	Uprate Chester-Shoemaker 138kV (#27) for TWR:RAMAPO 76 & 77 & BK1112	12, 29-31
	Uprate East 179th St.-Hellgate 138kV (#15055)	20, 30, 31
	Uprate Freshkills-Willowbrook 138kV (#29212)	8, 9
	Uprate Goethals-Gowanus 345kV (#25)	30
	Uprate Goethals-Gowanus 345kV (#26)	30
	Uprate Greenwood-Vernon 138kV (#31231) I/o SCB:GOWANUS(22):42231&G27&BEC	30
	Uprate Niagara Blvd-Packard 115kV (181-922)	29
	Uprate Pleasant Valley-Leeds 345kV (#92) I/o ATHENS -PLSNTVLY_345_91	30
	Uprate Porter-Rotterdam 230kV (#30) I/o BUS:NSCTLD#77 14&2&93&BK2&C1&3	4, 5, 8, 9, 11, 29-31
	HQ CEDARS - NY Scheduling Limit	9
	HQ CHAT - NY Scheduling Limit	4, 8, 9, 11, 24, 29, 30
	IESO AC ACTIVE DNI Ramp Limit	20, 23, 24
	NE AC ACTIVE DNI Ramp Limit	5, 8, 9, 11, 20, 26, 29, 30
	NE AC-NY Scheduling Limit	5, 8, 9
	NE NNC1385 - NY Scheduling Limit	9, 24, 26, 30
	PJM AC ACTIVE DNI Ramp Limit	4, 5, 8, 9
	Lake Erie Circulation, DAM-RTM exceeds +/-125MW; Central East	8, 9, 30, 31
	Lake Erie Circulation, DAM-RTM exceeds +/-125MW; West	8, 9, 29, 31

Real-Time Balancing Market Congestion Residual (Uplift Cost) Categories

<u>Category</u>	<u>Cost Assignment</u>	<u>Events Types</u>	<u>Event Examples</u>
Storm Watch	Zone J	Thunderstorm Alert (TSA)	TSA Activations
Transmission Outage Mismatch	Market-wide	Changes in DAM to RTM transfers related to transmission outage mismatch	Forced Line Outage, Unit AVR Outages Early Line Return from Outage
Interface/Facility Rerate - NYISO Security	Market-wide	Changes in DAM to RTM transfers not related to transmission outage	Interface/Facility Rerates due to RTM voltages
Interface Rerate - External Security	Market-wide	Changes in DAM to RTM transfers related to External Control Area Security Events	TLR Events, External Transaction Curtailments
Unscheduled Loop Flows	Market-wide	Changes in DAM to RTM unscheduled loop flows impacting NYISO Interface transmission constraints	DAM to RTM Lake Erie Loop Flows exceeding +/- 125 MW
M2M Settlement	Market-wide	Settlement result inclusive of coordinated redispatch and Ramapo flowgates	

Monthly Balancing Market Congestion Report Assumptions/Notes

- 1) Storm Watch Costs are identified as daily total uplift costs
- 2) Days with a value of BMCR less M2M Settlement of \$100K/HR, shortfall of \$200K/Day or more, or surplus of \$100K/Day or more are investigated.
- 3) Uplift costs associated with multiple event types are apportioned equally by hour

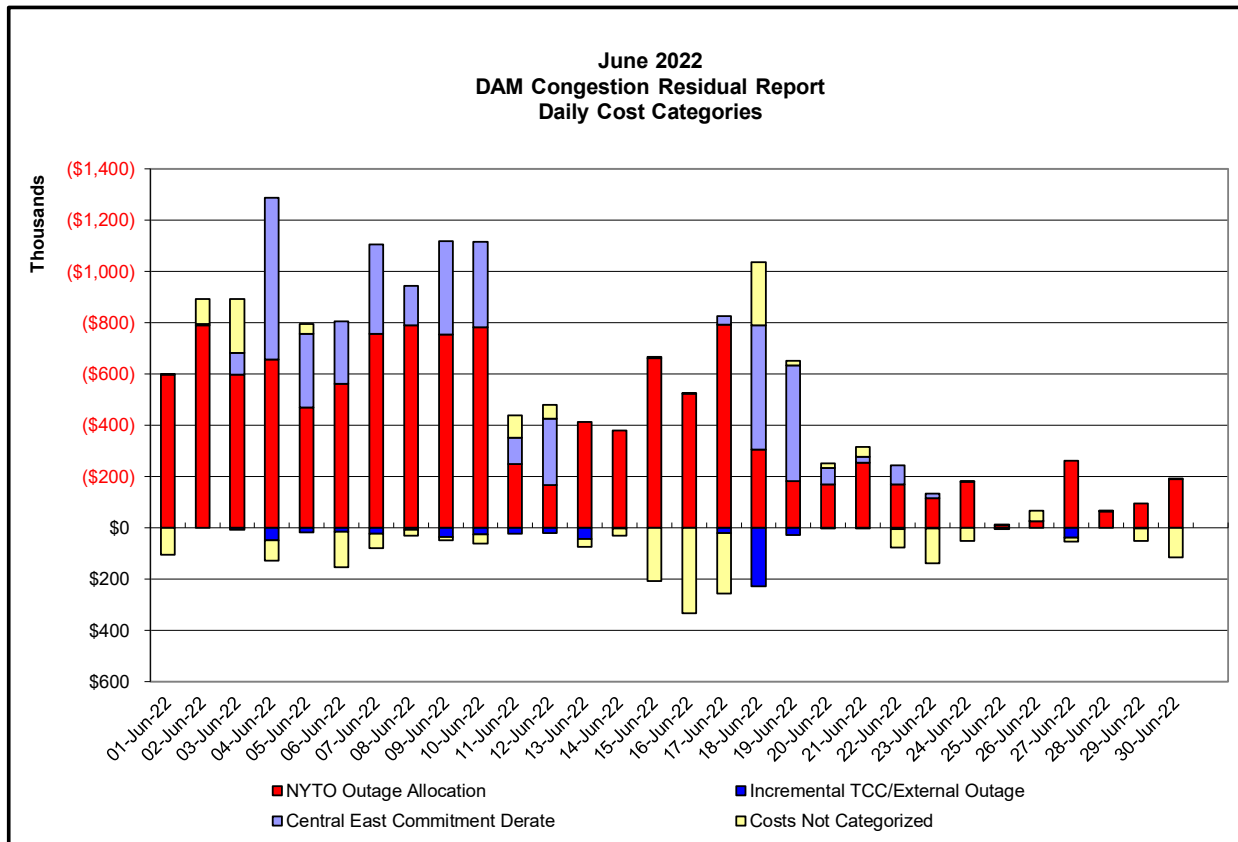
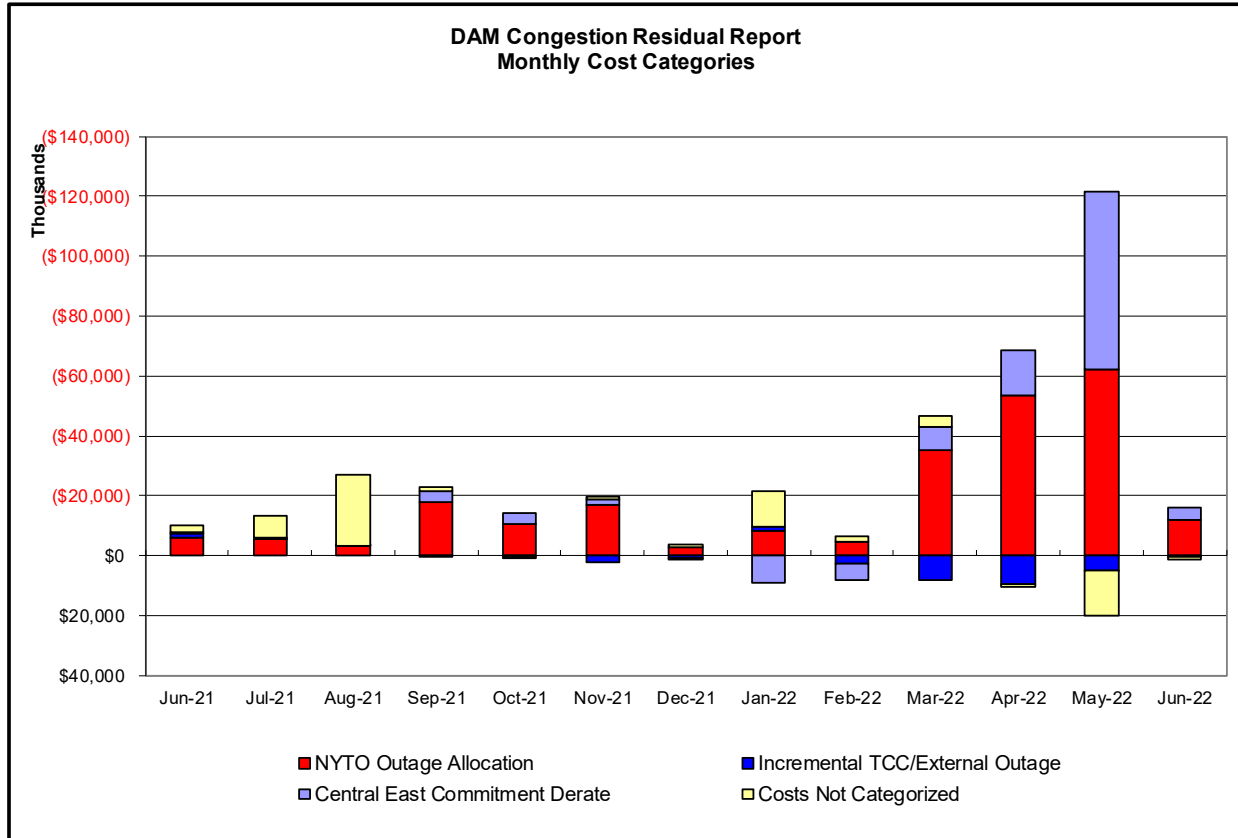

Day-Ahead Market Congestion Residual Categories

<u>Category</u>	<u>Cost Assignment</u>	<u>Events Types</u>	<u>Event Examples</u>
NYTO Outage Allocation	Responsible TO	Direct allocation to NYTO's responsible for transmission equipment status change.	DAM scheduled outage for equipment modeled in-service for the TCC Auction.
Incremental TCC/External Outage Impacts	All TO by Monthly Allocation Factor	Allocation associated with transmission equipment status change caused by change in status of external equipment or change in status of equipment associated with Incremental TCC.	Tie line required out-of-service by TO of neighboring control area.
Central East Commitment Derate	All TO by Monthly Allocation Factor	Reductions in the DAM Central East_VC limit as compared to the TCC Auction limit, which are not associated with transmission line outages.	

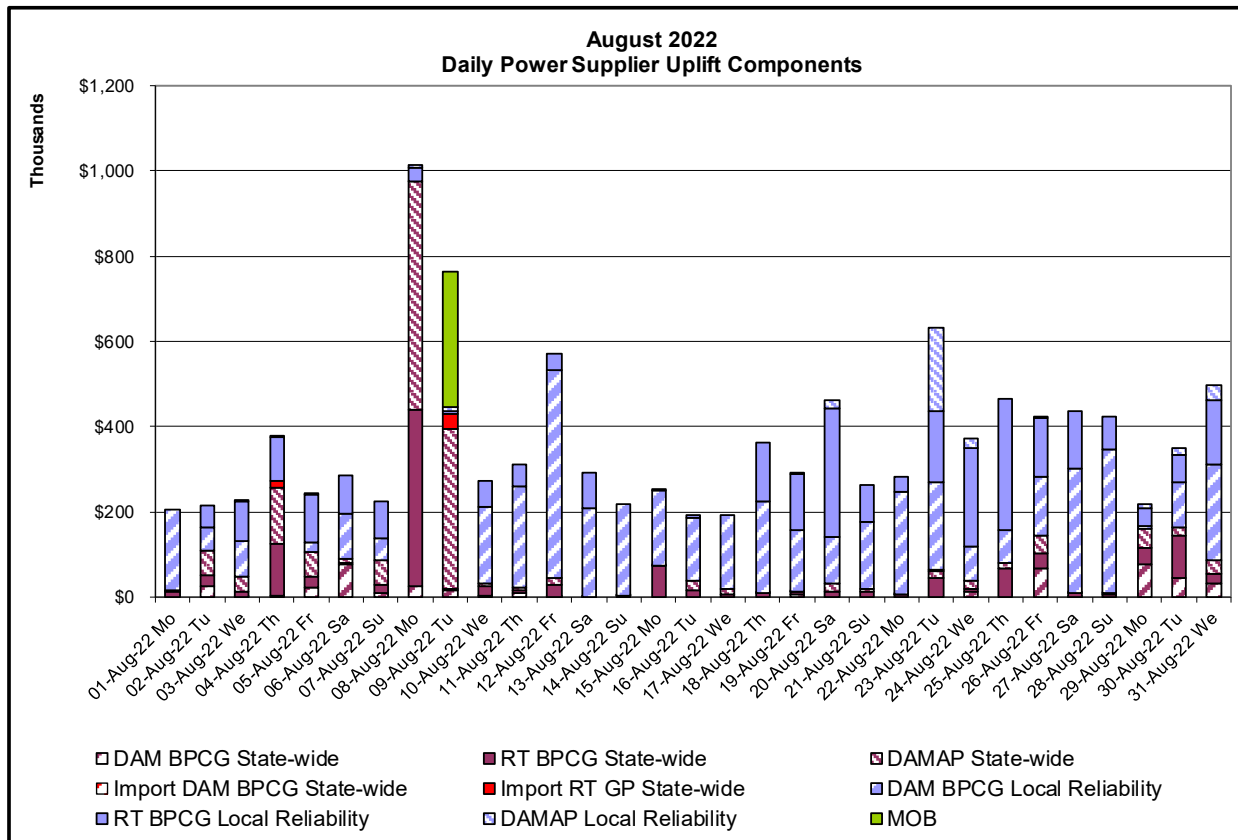
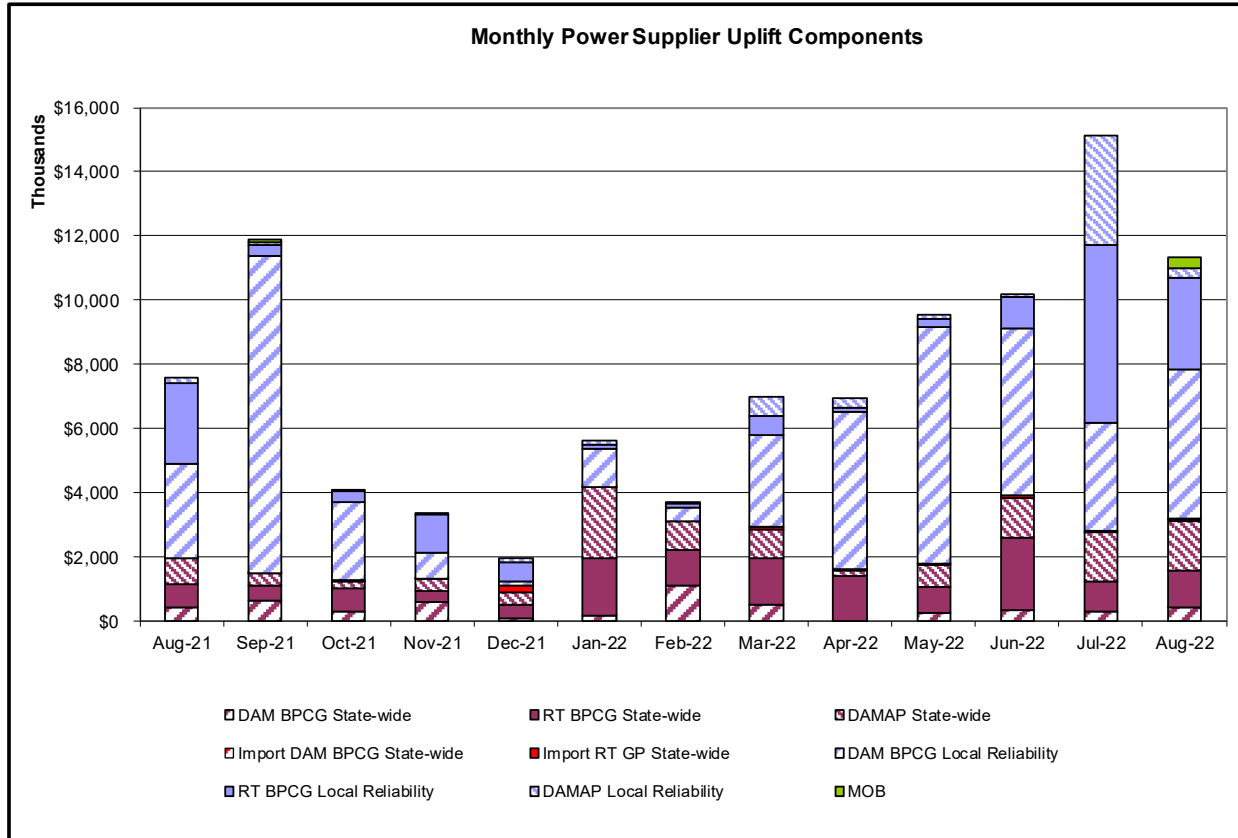

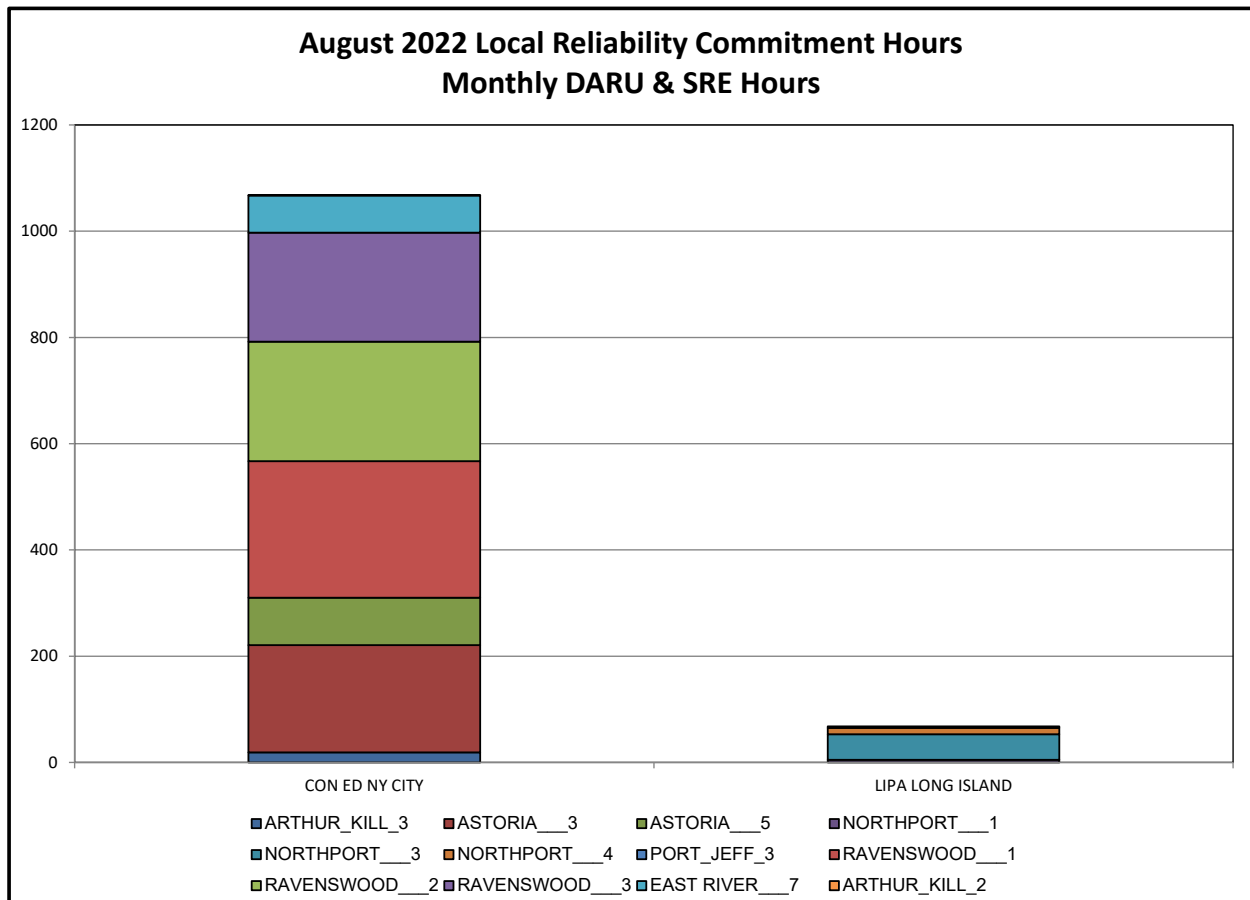
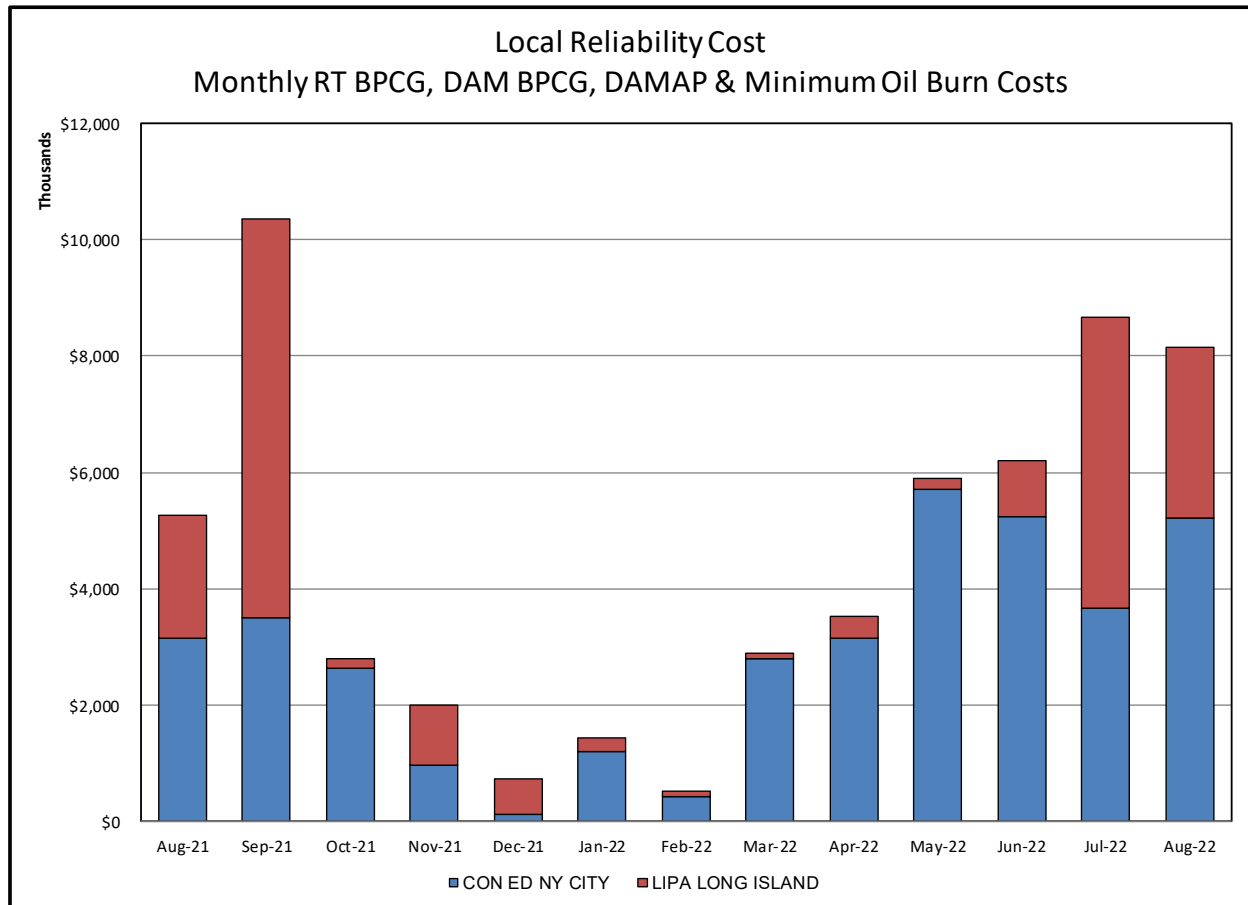

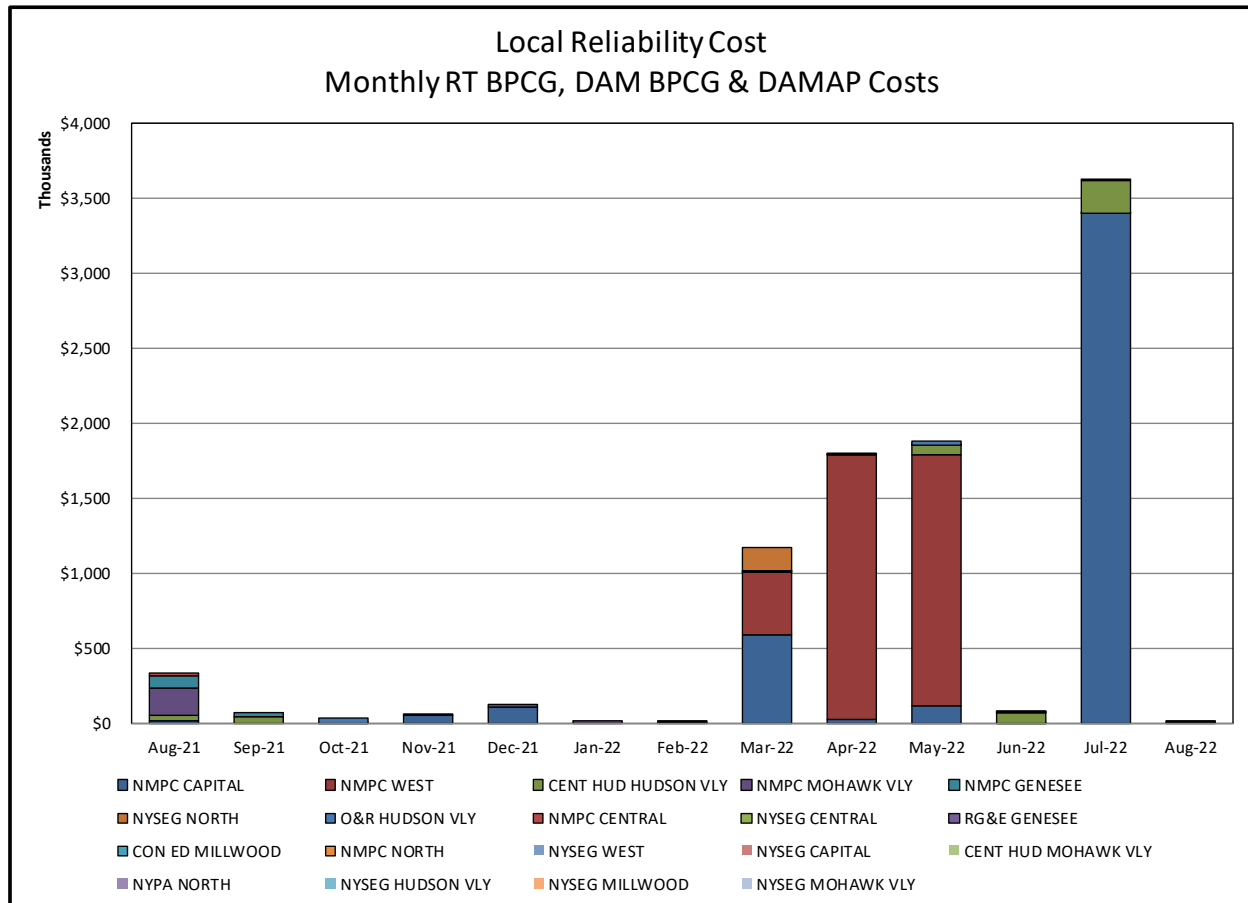

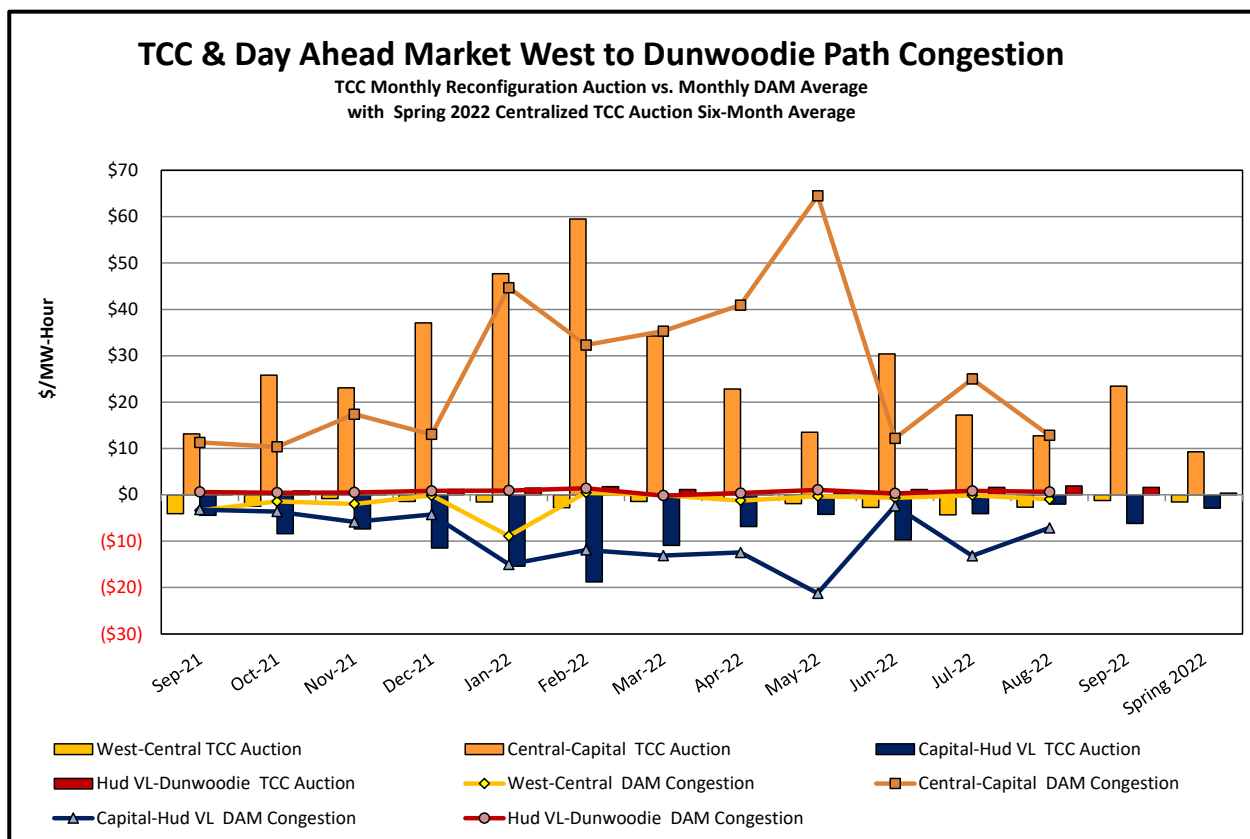
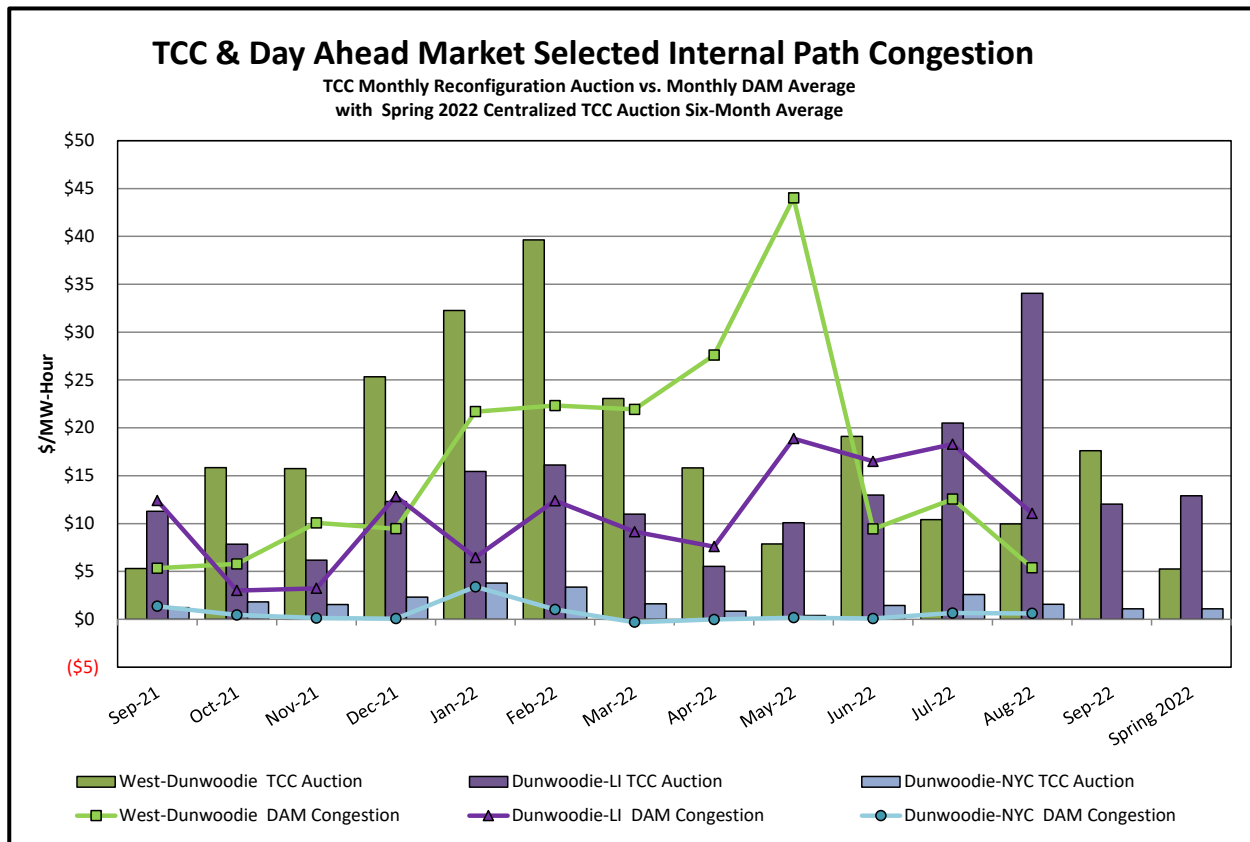

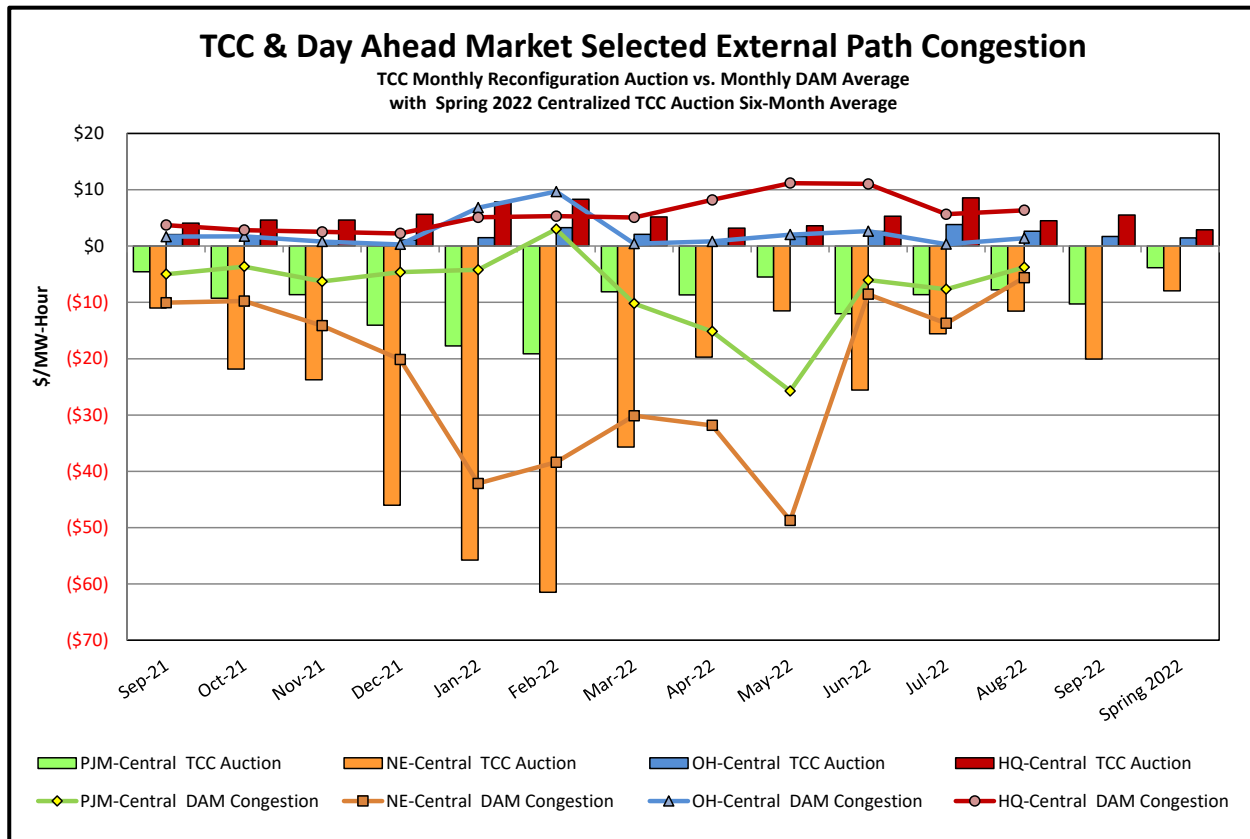

ICAP Spot Market Clearing Price

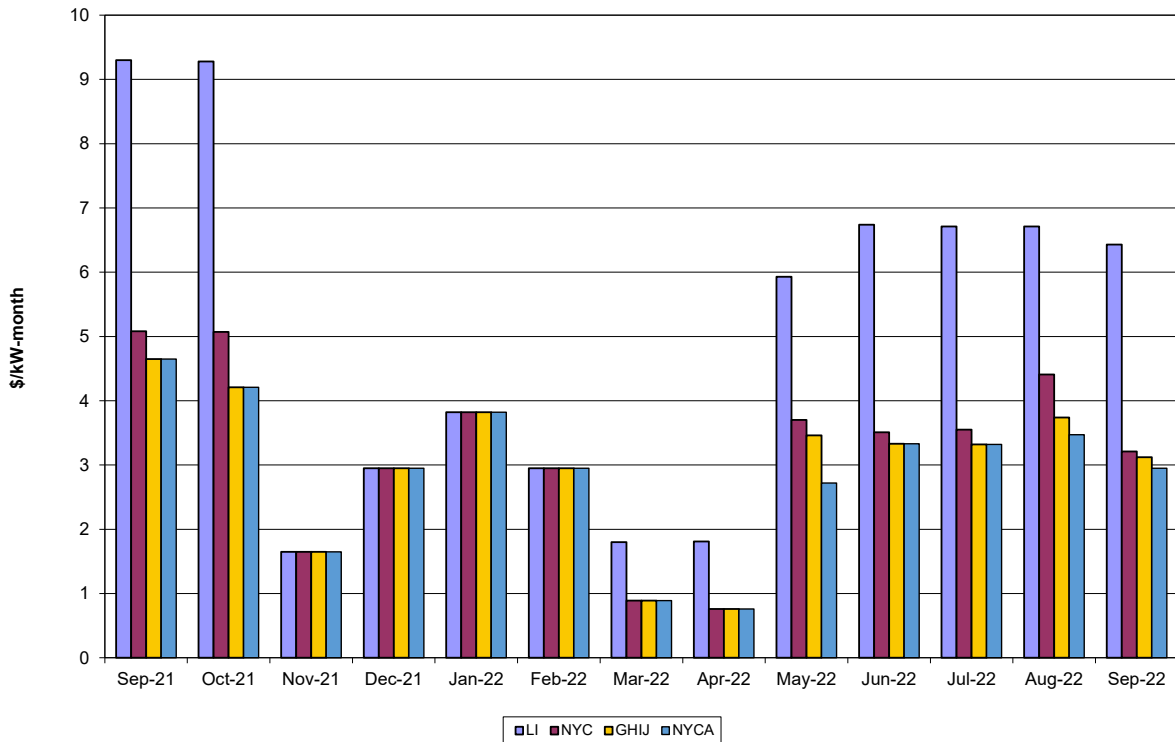

UCAP Sales

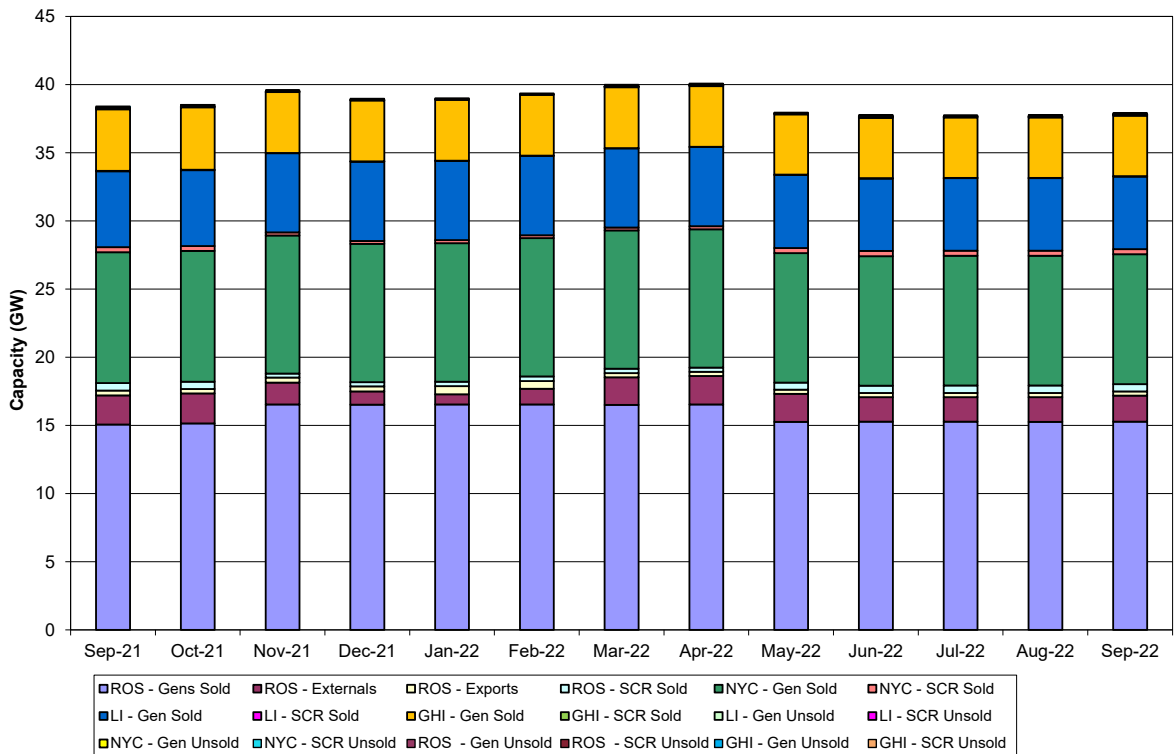

Market Performance Highlights

August 2022

- LBMP for August is \$108.85/MWh; higher than \$99.47/MWh in July 2022 and \$55.48/MWh in August 2021.
 - Day Ahead Load Weighted LBMPs and Real Time Load Weighted LBMPs are higher compared to July.
- August 2022 average year-to-date monthly cost of \$93.42/MWh is a 109% increase from \$44.63/MWh in August 2021.
- Average daily sendout is 514 GWh/day in August; higher than 509 GWh/day in July 2022 and 504 GWh/day in August 2021.
- Natural gas prices are higher and distillate prices are lower compared to the previous month.
 - Natural Gas (Transco Z6 NY) was \$8.13/MMBtu, up from \$6.74/MMBtu in July.
 - Natural gas prices (Transco Z6 NY) are up 116.6% year-over-year.
 - Jet Kerosene Gulf Coast was \$24.75/MMBtu, down from \$26.01/MMBtu in July.
 - Ultra Low Sulfur No.2 Diesel NY Harbor was \$25.68/MMBtu, down from \$26.65/MMBtu in July.
 - Distillate prices are up 79.2% year-over-year.
- Uplift per MWh is lower compared to the previous month.
 - Uplift (not including NYISO cost of operations) is (\$1.91)/MWh; lower than (\$1.58)/MWh in July.
 - Local Reliability Share is \$0.47/MWh, lower than \$0.54/MWh in July.
 - Statewide Share is (\$2.38)/MWh, lower than (\$2.12)/MWh in July.
 - TSA \$ per NYC MWh is \$1.70/MWh.
 - Total uplift costs (Schedule 1 components including NYISO Cost of Operations) are lower than July.

Daily NYISO Average Cost/MWh (Energy & Ancillary Services)*
2021 Annual Average \$47.59/MWh
August 2021 YTD Average \$44.63/MWh
August 2022 YTD Average \$93.42/MWh

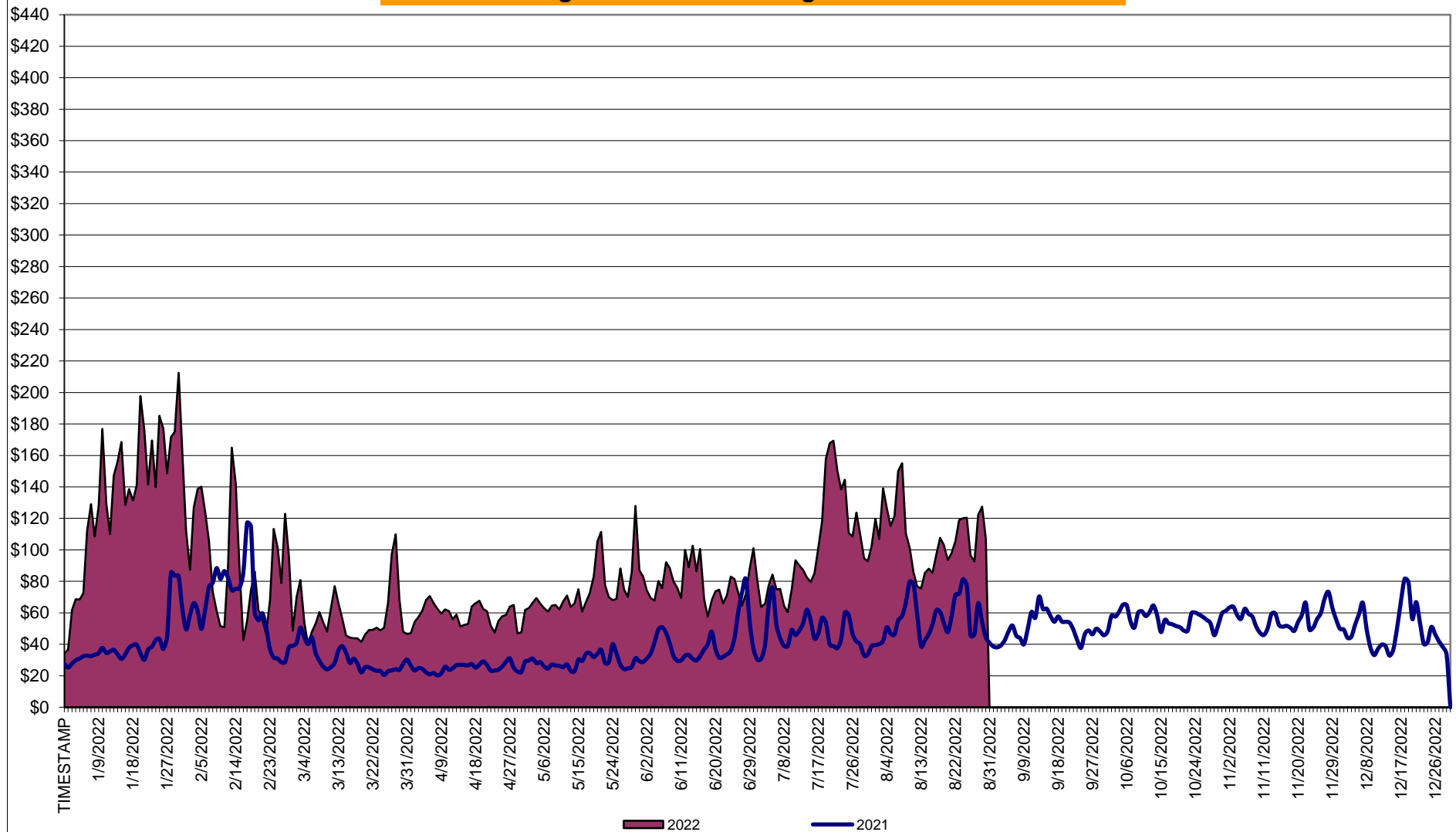

* Excludes ICAP payments.

NYISO Average Cost/MWh (Energy and Ancillary Services) *
from the LBMP Customer point of view

2022	<u>January</u>	<u>February</u>	<u>March</u>	<u>April</u>	<u>May</u>	<u>June</u>	<u>July</u>	<u>August</u>	<u>September</u>	<u>October</u>	<u>November</u>	<u>December</u>
LBMP	134.79	94.06	56.78	56.46	70.60	76.72	99.47	108.85				
NTAC	1.43	0.95	1.48	1.17	2.46	2.07	3.65	1.69				
Reserve	1.26	1.21	0.83	0.81	0.74	0.66	0.87	0.65				
Regulation	0.27	0.19	0.17	0.12	0.13	0.15	0.12	0.13				
NYISO Cost of Operations	0.73	0.72	0.74	0.74	0.74	0.75	0.76	0.76				
FERC Fee Recovery	0.07	0.08	0.09	0.10	0.09	0.08	0.06	0.06				
Uplift	(1.50)	(1.73)	(0.09)	(0.36)	(0.05)	(0.61)	(1.58)	(1.91)				
Uplift: Local Reliability Share	0.09	0.04	0.27	0.43	0.60	0.46	0.54	0.47				
Uplift: Statewide Share	(1.59)	(1.77)	(0.36)	(0.79)	(0.65)	(1.07)	(2.12)	(2.38)				
Voltage Support and Black Start	0.42	0.41	0.43	0.43	0.43	0.43	0.43	0.43				
Avg Monthly Cost	137.41	95.82	60.34	59.38	75.07	80.17	103.73	110.61				
 Avg YTD Cost	137.49	118.36	100.65	91.92	88.82	87.37	90.31	93.42				
 TSA \$ per NYC MWh	0.00	2.98	0.00	0.00	0.11	0.00	3.98	1.70				
 2021	<u>January</u>	<u>February</u>	<u>March</u>	<u>April</u>	<u>May</u>	<u>June</u>	<u>July</u>	<u>August</u>	<u>September</u>	<u>October</u>	<u>November</u>	<u>December</u>
LBMP	37.83	63.70	28.59	22.79	25.72	39.37	45.16	55.48	47.68	52.97	53.92	47.99
NTAC	1.35	1.20	1.26	1.54	2.09	2.05	2.01	1.37	1.23	1.67	2.03	1.40
Reserve	0.49	0.81	0.57	0.56	0.54	0.45	0.44	0.44	0.50	0.75	0.70	0.57
Regulation	0.07	0.13	0.09	0.10	0.08	0.07	0.06	0.05	0.09	0.13	0.15	0.11
NYISO Cost of Operations	0.74	0.74	0.74	0.74	0.76	0.76	0.76	0.76	0.75	0.74	0.75	0.73
FERC Fee Recovery	0.08	0.09	0.09	0.11	0.10	0.08	0.07	0.06	0.08	0.09	0.09	0.08
Uplift	(0.31)	(0.15)	0.11	(0.12)	(0.19)	(0.50)	(0.09)	(0.81)	0.00	(0.59)	(0.58)	(0.48)
Uplift: Local Reliability Share	0.09	0.15	0.11	0.06	0.22	0.17	0.30	0.33	0.78	0.23	0.16	0.05
Uplift: Statewide Share	(0.40)	(0.30)	0.00	(0.18)	(0.41)	(0.68)	(0.39)	(1.14)	(0.78)	(0.81)	(0.74)	(0.53)
Voltage Support and Black Start	0.43	0.43	0.43	0.44	0.44	0.44	0.44	0.44	0.44	0.43	0.44	0.42
Avg Monthly Cost	40.61	66.87	31.81	26.06	29.45	42.65	48.79	57.73	50.70	56.11	57.43	50.76
 Avg YTD Cost	40.69	52.99	46.57	42.41	40.10	40.59	42.05	44.63	45.34	46.35	47.29	47.59
 TSA \$ per NYC MWh	0.00	0.00	0.00	0.00	0.52	0.90	0.93	0.24	0.56	0.39	0.10	0.00

* Excludes ICAP payments.
Market Mitigation and Analysis
Prepared: 9/9/2022 12:01 PM

NYISO Dollar Flows - Uplift - OATT Schedule 1 components - Data through August 31, 2022

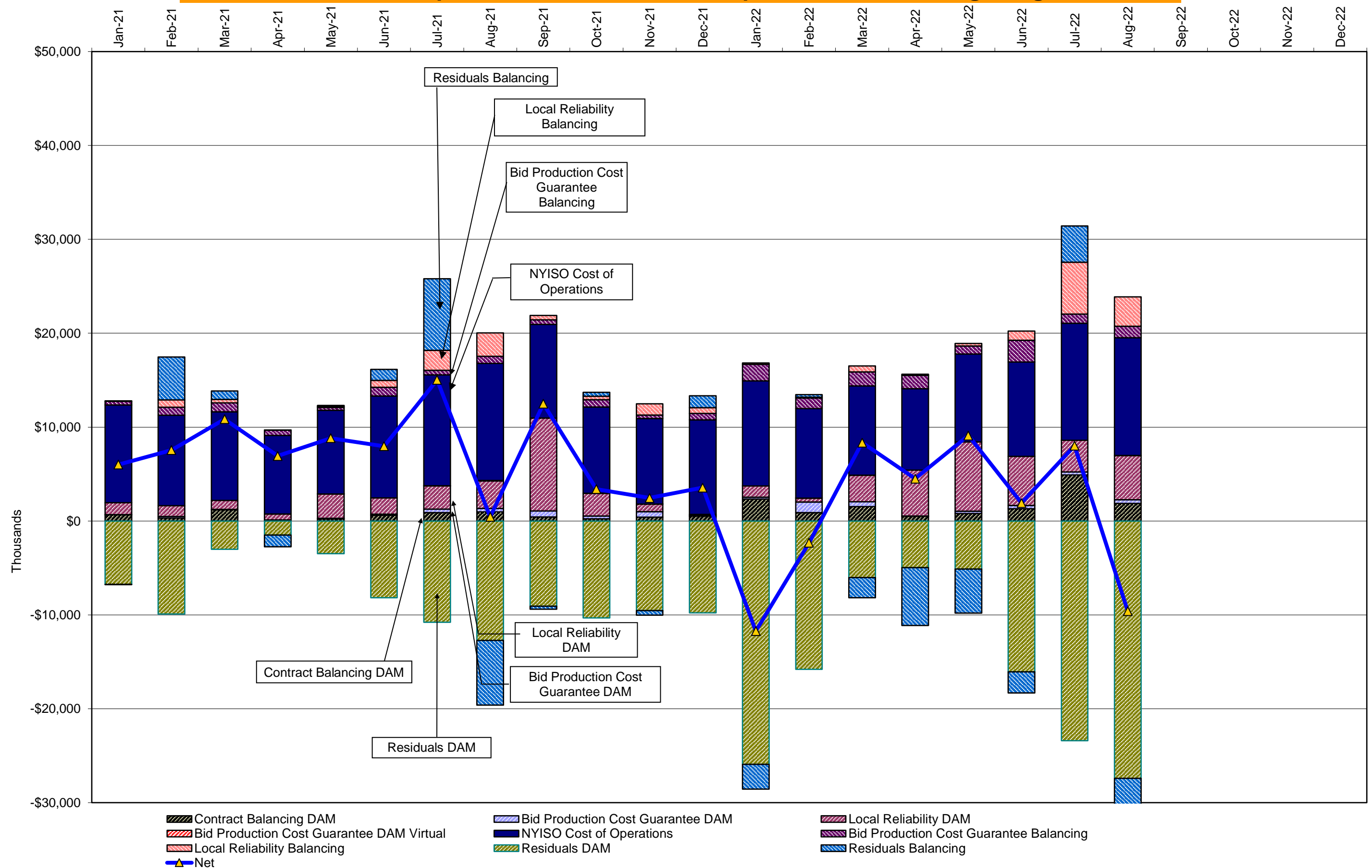

DAM Contract Balancing amounts are for payments made to generating units to make them whole for being dispatched below their Day-Ahead schedule, as a result of out-of-merit dispatches.

DAM Bid Production Cost Guarantees for Virtual Transactions are included in the chart and are shown from the inception of Virtual Transactions. These values are small and cannot be identified on the chart.

DAM residuals consist of both energy and loss revenue collections and payments. By design, there is a net over collection of revenues due to the difference between the marginal losses paid to generation and the average losses charged to loads.

NYISO Markets Transactions

2022

	<u>January</u>	<u>February</u>	<u>March</u>	<u>April</u>	<u>May</u>	<u>June</u>	<u>July</u>	<u>August</u>	<u>September</u>	<u>October</u>	<u>November</u>	<u>December</u>
<u>Day Ahead Market MWh</u>	14,327,101	12,477,485	12,137,757	10,992,578	12,176,102	12,945,740	15,905,937	15,770,210				
DAM LSE Internal LBMP Energy Sales	57%	56%	59%	56%	55%	60%	64%	63%				
DAM External TC LBMP Energy Sales	7%	8%	3%	5%	6%	3%	3%	3%				
DAM Bilateral - Internal Bilaterals	28%	28%	29%	31%	31%	29%	26%	26%				
DAM Bilateral - Import/Non-LBMP Market Bilaterals	4%	4%	4%	5%	4%	4%	4%	5%				
DAM Bilateral - Export/Non-LBMP Market Bilaterals	2%	2%	2%	2%	2%	2%	1%	1%				
DAM Bilateral - Wheel Through Bilaterals	2%	2%	2%	2%	2%	2%	2%	2%				
<u>Balancing Energy Market MWh</u>	942,823	742,449	758,386	772,666	378,503	464,231	567,602	785,464				
Balancing Energy LSE Internal LBMP Energy Sales	88%	83%	76%	60%	65%	66%	72%	86%				
Balancing Energy External TC LBMP Energy Sales	16%	19%	24%	33%	32%	36%	23%	14%				
Balancing Energy Bilateral - Internal Bilaterals	1%	2%	2%	0%	5%	2%	1%	0%				
Balancing Energy Bilateral - Import/Non-LBMP Market Bilaterals	0%	0%	0%	0%	2%	2%	2%	0%				
Balancing Energy Bilateral - Export/Non-LBMP Market Bilaterals	4%	9%	8%	7%	9%	8%	6%	3%				
Balancing Energy Bilateral - Wheel Through Bilaterals	-9%	-13%	-10%	-1%	-12%	-14%	-4%	-3%				
<u>Transactions Summary</u>												
LBMP	67%	66%	65%	62%	63%	64%	68%	68%				
Internal Bilaterals	26%	27%	27%	29%	30%	28%	25%	25%				
Import Bilaterals	3%	4%	4%	4%	4%	4%	3%	4%				
Export Bilaterals	2%	2%	2%	2%	2%	2%	2%	1%				
Wheels Through	1%	1%	2%	2%	2%	2%	1%	1%				
<u>Market Share of Total Load</u>												
Day Ahead Market	93.8%	94.4%	94.1%	93.4%	97.0%	96.5%	96.6%	95.3%				
Balancing Energy +	6.2%	5.6%	5.9%	6.6%	3.0%	3.5%	3.4%	4.7%				
Total MWH	15,269,924	13,219,933	12,896,143	11,765,244	12,554,605	13,409,971	16,473,538	16,555,674				
Average Daily Energy Sendout/Month GWh	451	429	390	359	372	422	509	514				

2021

	<u>January</u>	<u>February</u>	<u>March</u>	<u>April</u>	<u>May</u>	<u>June</u>	<u>July</u>	<u>August</u>	<u>September</u>	<u>October</u>	<u>November</u>	<u>December</u>
<u>Day Ahead Market MWh</u>	14,108,848	13,325,329	12,843,278	11,204,262	11,854,214	14,120,662	15,843,724	16,032,238	12,759,550	11,852,213	11,496,431	13,068,538
DAM LSE Internal LBMP Energy Sales	60%	59%	56%	55%	56%	61%	65%	64%	61%	59%	60%	57%
DAM External TC LBMP Energy Sales	5%	4%	3%	2%	2%	3%	2%	4%	3%	4%	3%	6%
DAM Bilateral - Internal Bilaterals	31%	30%	32%	35%	35%	29%	27%	26%	29%	30%	32%	30%
DAM Bilateral - Import/Non-LBMP Market Bilaterals	1%	4%	4%	5%	4%	4%	3%	3%	4%	4%	3%	3%
DAM Bilateral - Export/Non-LBMP Market Bilaterals	2%	2%	2%	2%	2%	1%	1%	1%	2%	2%	2%	2%
DAM Bilateral - Wheel Through Bilaterals	2%	2%	3%	2%	2%	2%	2%	2%	2%	2%	1%	2%
<u>Balancing Energy Market MWh</u>	29,179	-308,157	-70,279	30,603	-36,350	247,874	-367,232	454,982	543,392	511,553	639,571	675,223
Balancing Energy LSE Internal LBMP Energy Sales	-215%	-151%	-367%	-456%	-398%	53%	-135%	82%	65%	63%	74%	87%
Balancing Energy External TC LBMP Energy Sales	374%	59%	365%	578%	440%	60%	41%	34%	40%	39%	26%	18%
Balancing Energy Bilateral - Internal Bilaterals	49%	4%	27%	34%	0%	-1%	3%	3%	1%	2%	2%	2%
Balancing Energy Bilateral - Import/Non-LBMP Market Bilaterals	0%	0%	0%	0%	0%	0%	0%	0%	0%	1%	0%	0%
Balancing Energy Bilateral - Export/Non-LBMP Market Bilaterals	50%	5%	32%	34%	21%	5%	3%	2%	4%	5%	7%	8%
Balancing Energy Bilateral - Wheel Through Bilaterals	-158%	-17%	-158%	-90%	-163%	-17%	-11%	-21%	-9%	-10%	-8%	-15%
<u>Transactions Summary</u>												
LBMP	65%	62%	59%	57%	58%	65%	66%	69%	66%	64%	65%	65%
Internal Bilaterals	31%	31%	33%	35%	35%	29%	28%	25%	27%	28%	30%	28%
Import Bilaterals	1%	4%	4%	5%	4%	3%	3%	3%	4%	4%	3%	3%
Export Bilaterals	2%	2%	2%	2%	2%	2%	1%	1%	2%	2%	2%	2%
Wheels Through	2%	2%	2%	2%	2%	1%	1%	1%	2%	2%	0%	1%
<u>Market Share of Total Load</u>												
Day Ahead Market	99.8%	102.4%	100.6%	99.7%	100.3%	98.3%	102.4%	97.2%	95.9%	95.9%	94.7%	95.1%
Balancing Energy +	0.2%	-2.4%	-0.6%	0.3%	-0.3%	1.7%	-2.4%	2.8%	4.1%	4.1%	5.3%	4.9%
Total MWH	14,138,027	13,017,172	12,772,999	11,234,865	11,817,864	14,368,536	15,476,492	16,487,220	13,302,943	12,363,765	12,136,001	13,743,761
Average Daily Energy Sendout/Month GWh	427	434	381	354	365	458	483	504	420	373	387	408

+ Balancing Energy: Load(MW) purchased at Real Time LBMP.

* The signs for the detail section intuitively reflect the direction of power flow eliminating the use of double negatives when Balancing Energy is negative.

Notes: Percent totals may not equal 100% due to rounding.

Virtual Transactions are not reflected in this chart.

NYISO Markets 2022 Energy Statistics

	<u>January</u>	<u>February</u>	<u>March</u>	<u>April</u>	<u>May</u>	<u>June</u>	<u>July</u>	<u>August</u>	<u>September</u>	<u>October</u>	<u>November</u>	<u>December</u>
<u>DAY AHEAD LBMP</u>												
Price *	\$124.39	\$85.98	\$52.41	\$55.23	\$66.11	\$72.43	\$90.42	\$100.71				
Standard Deviation	\$51.94	\$39.56	\$18.64	\$11.05	\$21.60	\$19.84	\$40.00	\$33.52				
Load Weighted Price **	\$128.16	\$88.17	\$53.69	\$55.96	\$69.05	\$75.15	\$96.74	\$105.93				
<u>RTC LBMP</u>												
Price *	\$127.16	\$85.48	\$57.58	\$57.33	\$68.27	\$78.66	\$92.25	\$104.69				
Standard Deviation	\$77.62	\$55.20	\$38.62	\$21.09	\$42.87	\$49.85	\$49.28	\$51.96				
Load Weighted Price **	\$130.45	\$88.33	\$59.03	\$58.49	\$72.67	\$82.33	\$98.61	\$111.42				
<u>REAL TIME LBMP</u>												
Price *	\$130.43	\$83.85	\$57.00	\$54.45	\$65.07	\$74.01	\$90.23	\$105.61				
Standard Deviation	\$93.35	\$57.99	\$44.52	\$20.46	\$33.01	\$41.27	\$54.20	\$69.83				
Load Weighted Price **	\$133.98	\$86.99	\$58.64	\$55.57	\$68.60	\$77.40	\$96.79	\$113.16				
Average Daily Energy Sendout/Month GWh	451	429	390	359	372	422	509	514				

NYISO Markets 2021 Energy Statistics

	<u>January</u>	<u>February</u>	<u>March</u>	<u>April</u>	<u>May</u>	<u>June</u>	<u>July</u>	<u>August</u>	<u>September</u>	<u>October</u>	<u>November</u>	<u>December</u>
<u>DAY AHEAD LBMP</u>												
Price *	\$34.37	\$57.30	\$27.47	\$20.46	\$22.95	\$33.36	\$40.38	\$50.30	\$45.48	\$50.66	\$51.90	\$44.24
Standard Deviation	\$14.58	\$24.48	\$8.23	\$4.58	\$6.28	\$15.88	\$15.56	\$22.37	\$12.42	\$11.04	\$11.83	\$13.72
Load Weighted Price **	\$35.31	\$58.67	\$28.12	\$20.81	\$23.75	\$36.28	\$42.84	\$53.93	\$47.08	\$51.92	\$52.98	\$45.33
<u>RTC LBMP</u>												
Price *	\$34.32	\$49.25	\$25.59	\$21.30	\$25.36	\$39.69	\$42.25	\$58.87	\$50.07	\$51.41	\$52.37	\$44.16
Standard Deviation	\$20.93	\$23.34	\$12.67	\$7.91	\$11.17	\$34.08	\$47.97	\$47.79	\$22.24	\$13.96	\$16.97	\$17.49
Load Weighted Price **	\$35.40	\$50.48	\$26.37	\$21.67	\$26.50	\$44.41	\$45.27	\$64.66	\$52.21	\$52.71	\$53.44	\$45.12
<u>REAL TIME LBMP</u>												
Price *	\$34.59	\$48.22	\$28.06	\$21.10	\$24.62	\$36.58	\$39.61	\$51.46	\$46.37	\$50.41	\$52.52	\$45.13
Standard Deviation	\$29.47	\$26.46	\$26.13	\$10.07	\$10.91	\$25.43	\$26.73	\$37.53	\$18.08	\$14.93	\$20.97	\$23.65
Load Weighted Price **	\$35.89	\$49.57	\$29.33	\$21.55	\$25.78	\$40.76	\$42.20	\$56.04	\$48.21	\$51.66	\$53.68	\$46.29
Average Daily Energy Sendout/Month GWh	427	434	381	354	365	458	483	504	420	373	387	408

* Average zonal load weighted prices.

** Average zonal load weighted prices, load weighted in each hour.

NYISO Monthly Average Internal LBMPs 2021 - 2022

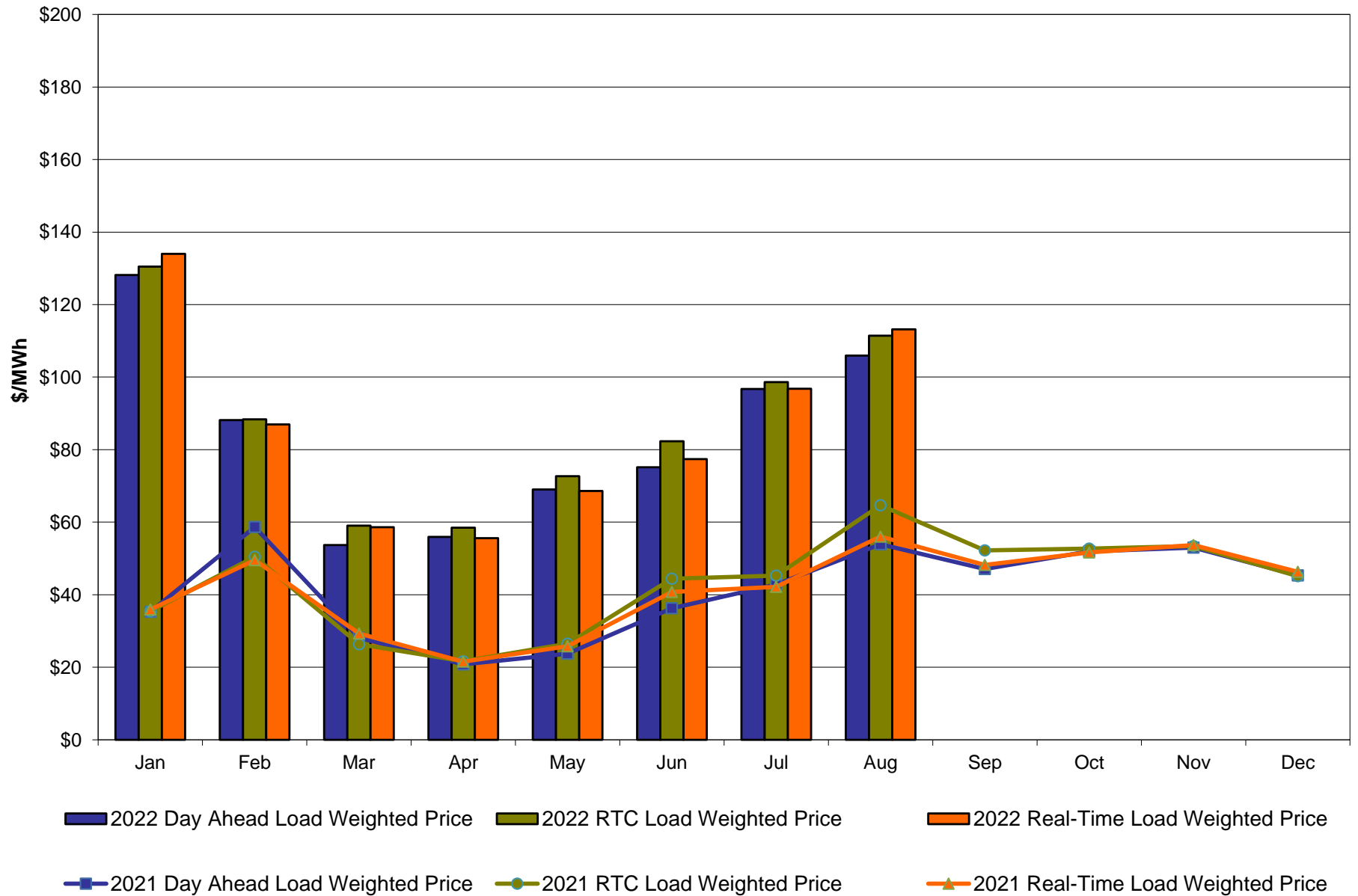

August 2022 Zonal LBMP Statistics for NYISO (\$/MWh)

	<u>WEST Zone A</u>	<u>GENESEE Zone B</u>	<u>NORTH Zone D</u>	<u>CENTRAL Zone C</u>	<u>MOHAWK VALLEY Zone E</u>	<u>CAPITAL Zone F</u>	<u>HUDSON VALLEY Zone G</u>	<u>MILLWOOD Zone H</u>	<u>DUNWOODIE Zone I</u>	<u>NEW YORK CITY Zone J</u>	<u>LONG ISLAND Zone K</u>
<u>DAY AHEAD LBMP</u>											
Unweighted Price *	88.07	87.19	73.06	88.47	89.49	106.79	100.86	102.05	102.83	104.10	115.60
Standard Deviation	25.99	23.55	20.74	23.93	24.45	48.27	32.23	32.88	33.35	33.71	50.73
<u>RTC LBMP</u>											
Unweighted Price *	88.98	89.68	76.70	90.98	91.11	107.81	105.14	107.37	108.74	110.05	118.95
Standard Deviation	37.38	47.33	53.67	37.70	37.30	70.51	54.94	58.89	61.73	62.03	75.43
<u>REAL TIME LBMP</u>											
Unweighted Price *	89.52	90.87	77.99	91.24	92.03	108.11	106.80	109.02	110.32	111.64	117.80
Standard Deviation	46.03	53.78	60.70	47.70	49.22	84.01	75.11	79.90	82.41	82.51	89.23
	<u>ONTARIO IESO Zone O</u>	<u>HYDRO QUEBEC (Wheel) Zone M</u>	<u>HYDRO QUEBEC (Import/Export) Zone M</u>	<u>PJM Zone P</u>	<u>NEW ENGLAND Zone N</u>	<u>CROSS SOUND CABLE Controllable Line</u>	<u>NORTHPORT- NORWALK Controllable Line</u>	<u>NEPTUNE Controllable Line</u>	<u>LINDEN VFT Controllable Line</u>	<u>HUDSON Controllable Line</u>	<u>Dennison Controllable Line</u>
<u>DAY AHEAD LBMP</u>											
Unweighted Price *	83.40	77.52	77.52	94.87	98.60	116.43	100.61	109.52	101.02	102.84	71.64
Standard Deviation	22.41	20.44	20.44	28.26	37.19	54.70	30.95	39.15	29.80	32.95	20.08
<u>RTC LBMP</u>											
Unweighted Price *	83.52	79.60	79.60	98.80	99.52	117.89	108.10	114.28	106.86	107.79	71.60
Standard Deviation	28.59	35.36	35.36	45.00	54.69	73.50	58.83	68.40	56.97	58.29	65.89
<u>REAL TIME LBMP</u>											
Unweighted Price *	86.65	79.67	79.67	99.84	99.61	117.47	103.46	113.23	108.79	109.46	70.83
Standard Deviation	43.77	46.65	46.65	61.11	68.70	89.67	79.75	83.34	78.94	79.38	66.78

* Straight LBMP averages

West Zone A **Monthly Average LBMP Prices 2021 - 2022**

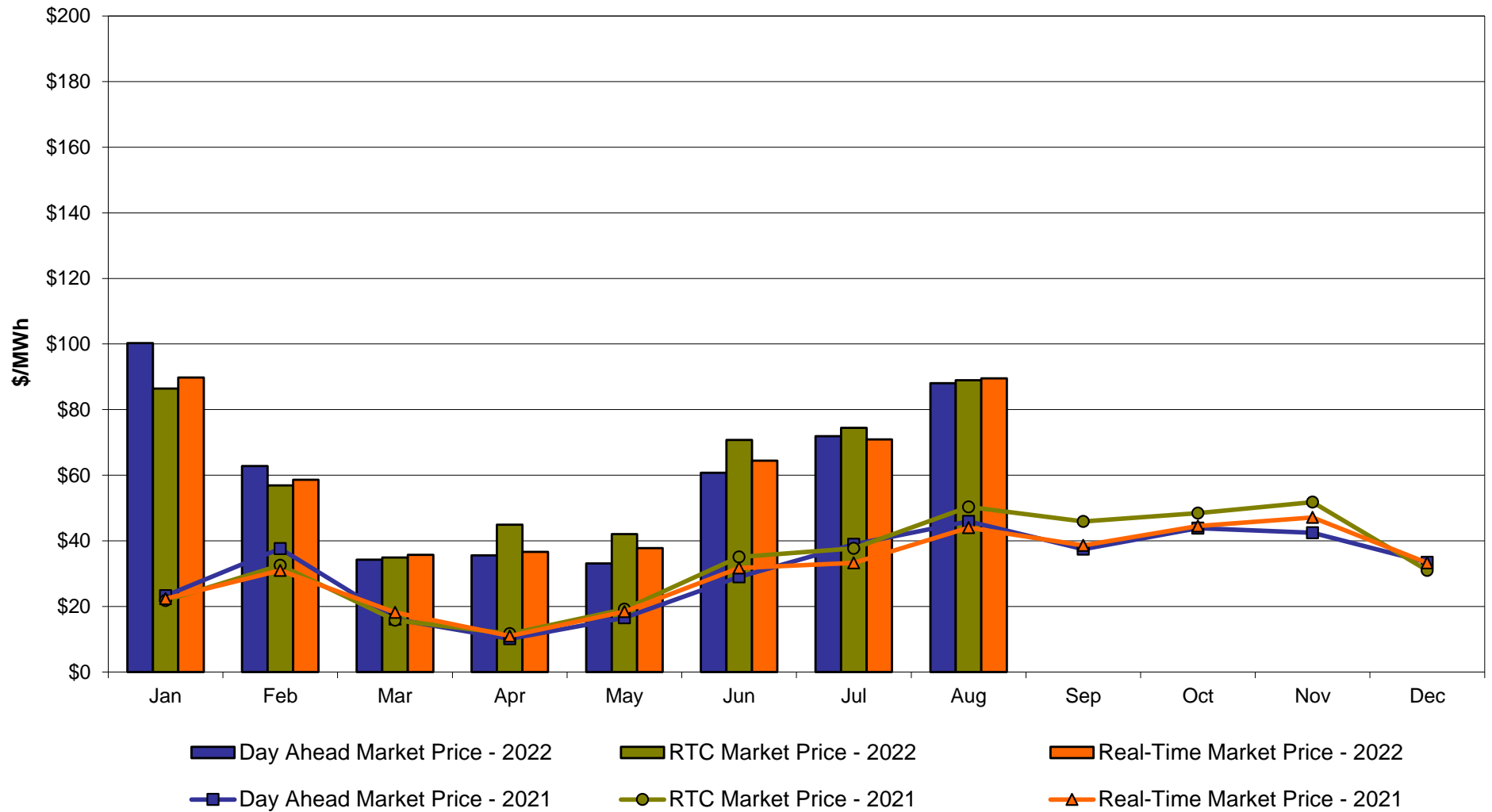

Central Zone C Monthly Average LBMP Prices 2020 - 2021

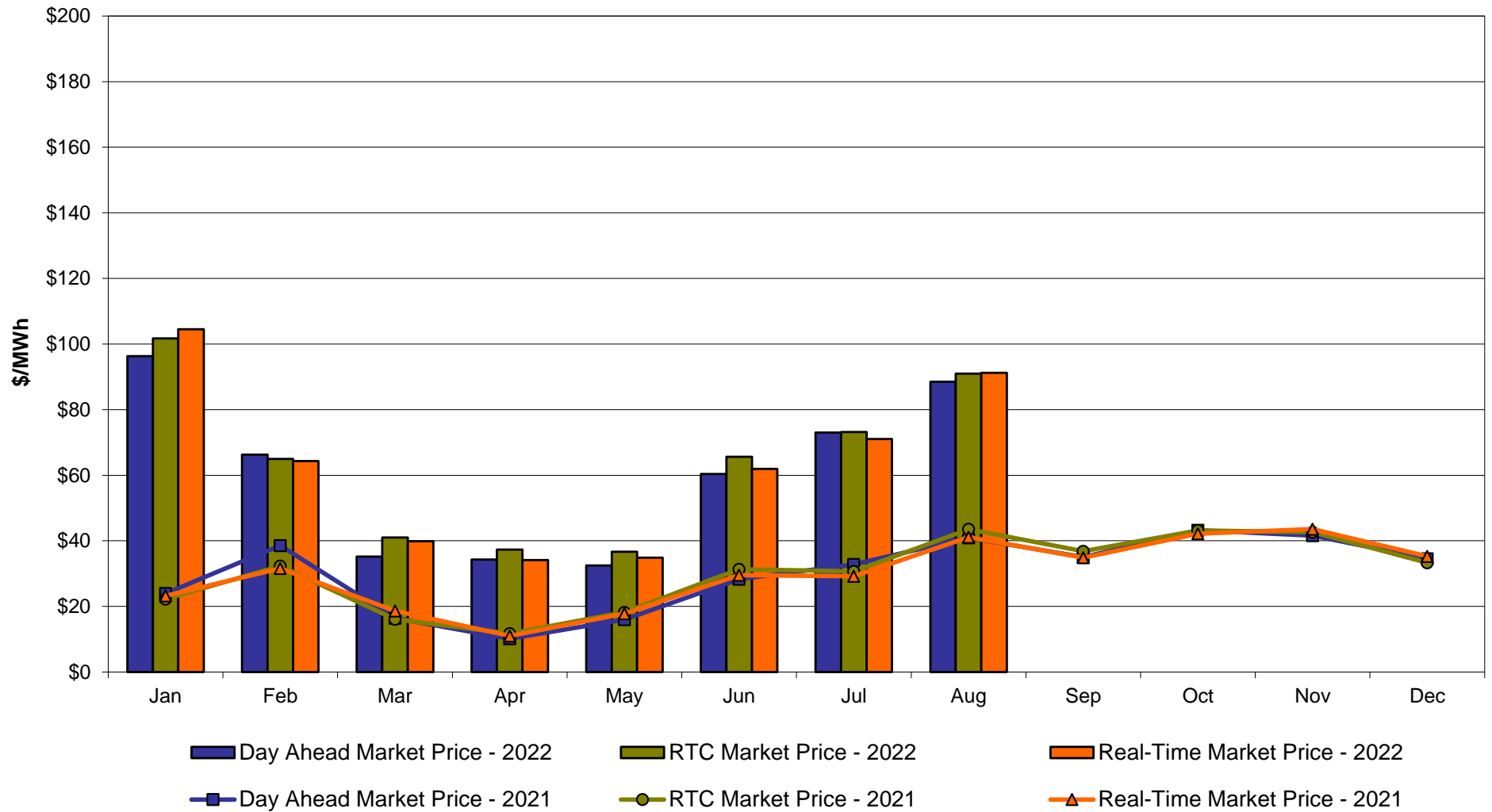

Capital Zone F **Monthly Average LBMP Prices 2021 - 2022**

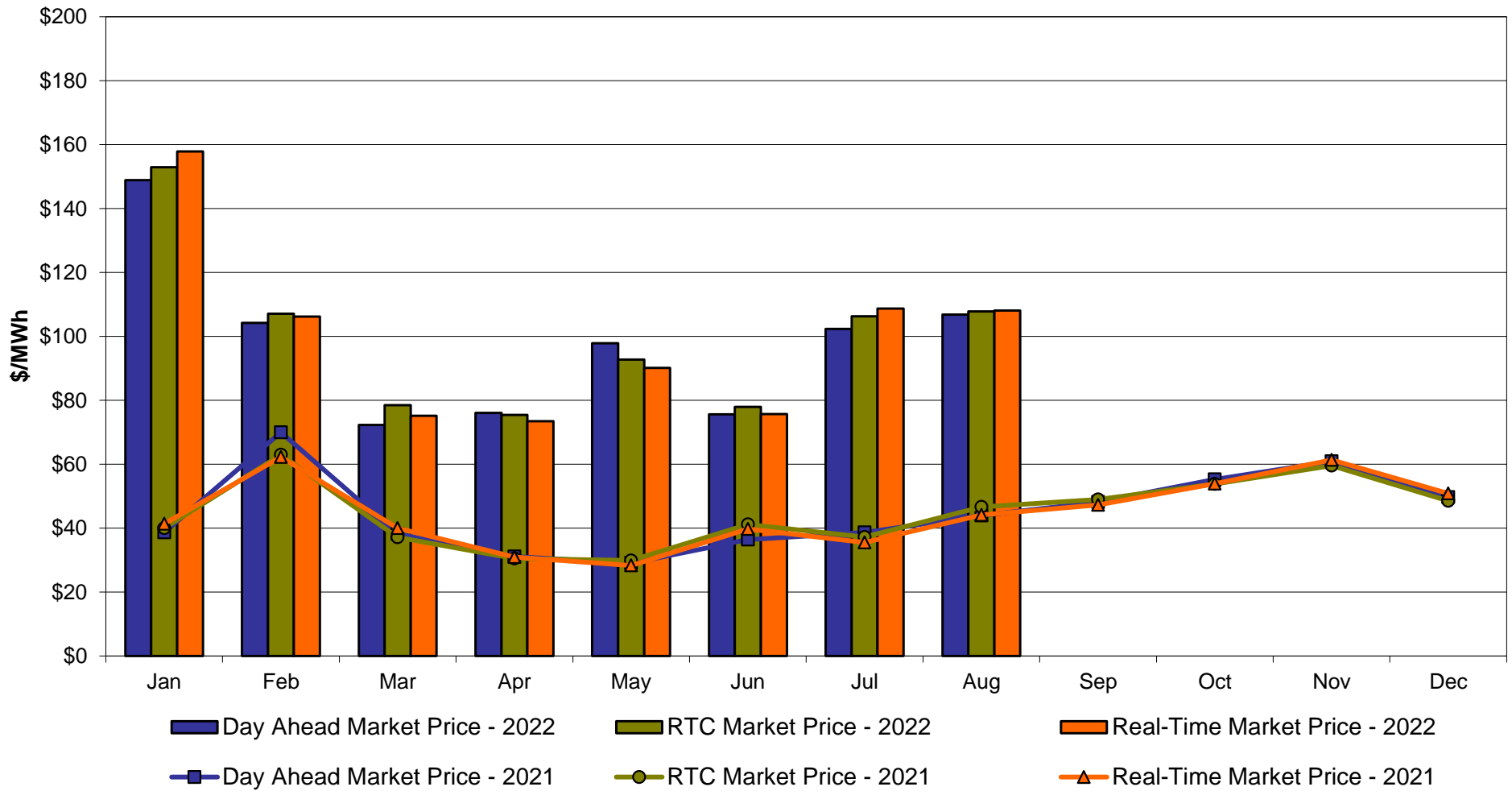

Hudson Valley Zone G Monthly Average LBMP Prices 2020 - 2021

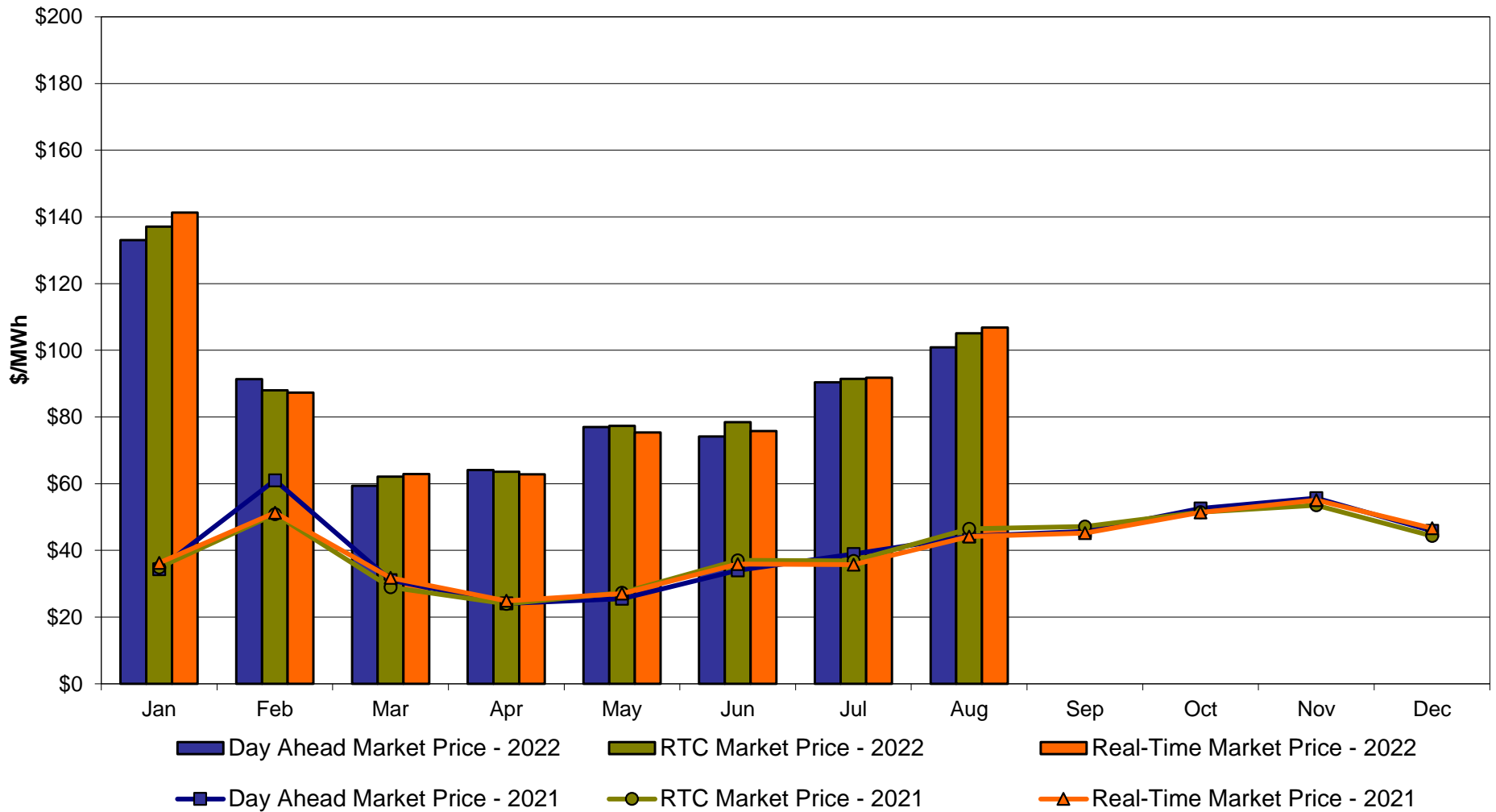

NYC Zone J **Monthly Average LBMP Prices 2021 - 2022**

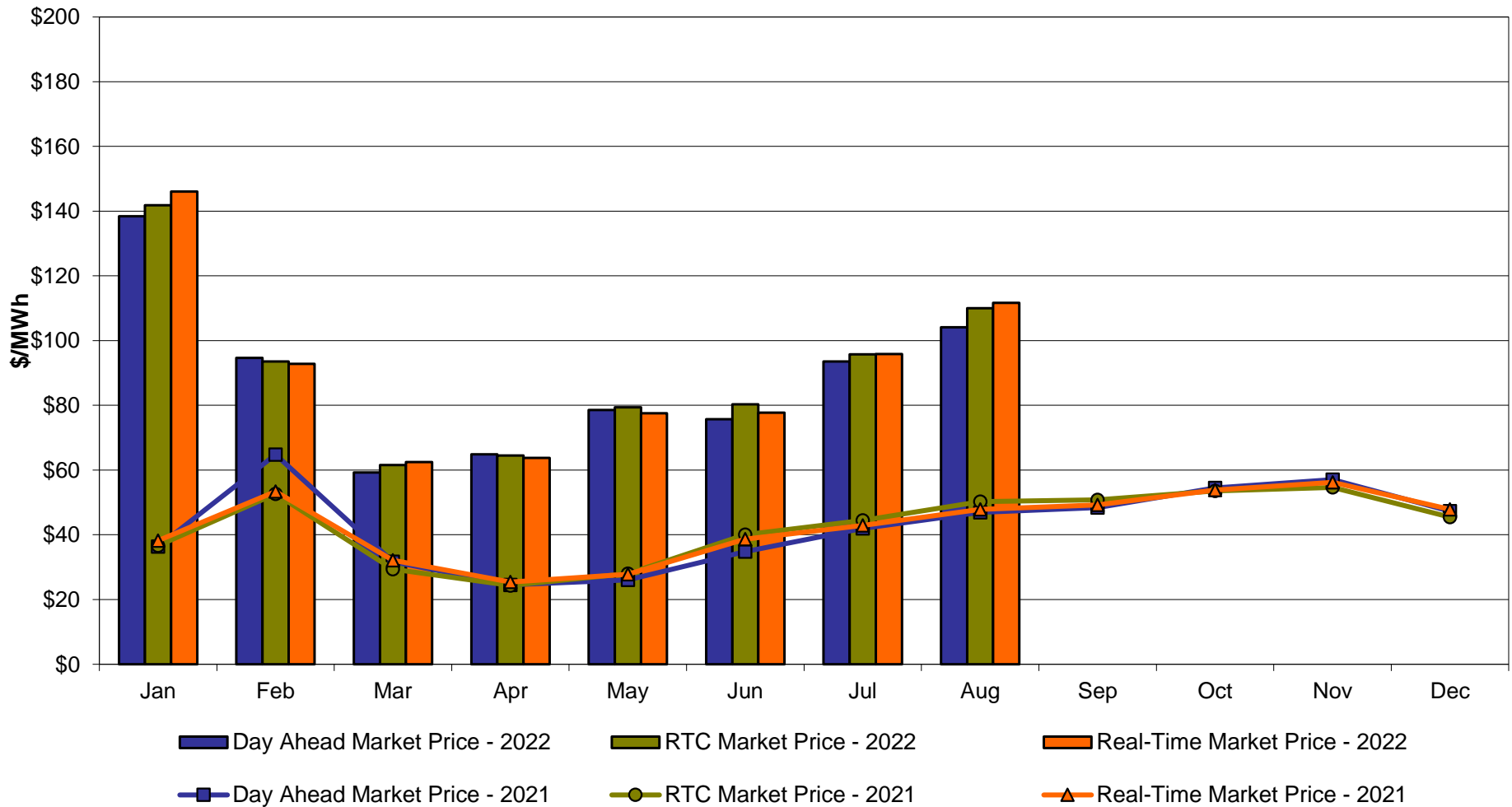

Long Island Zone K Monthly Average LBMP Prices 2020 - 2021

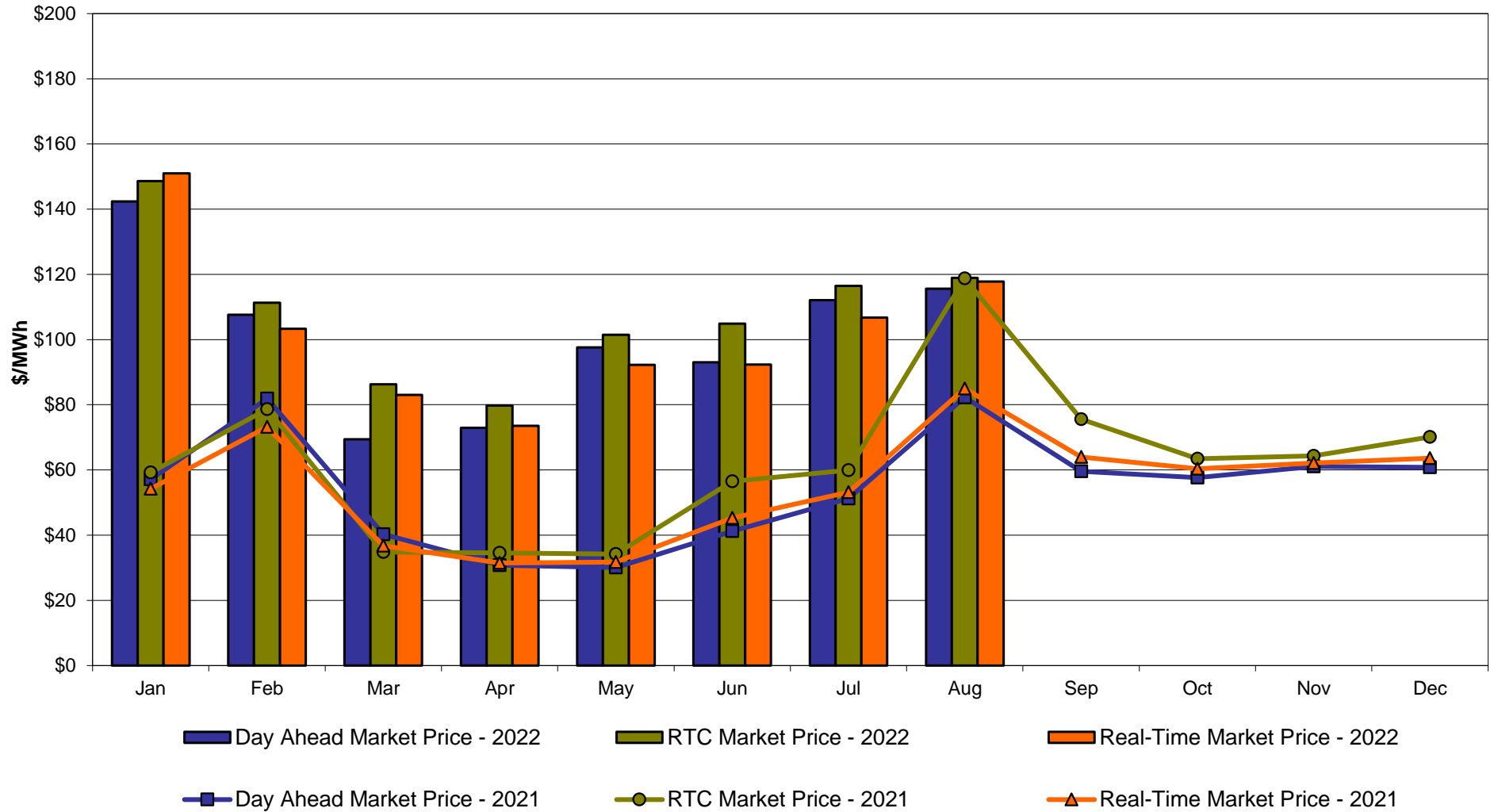

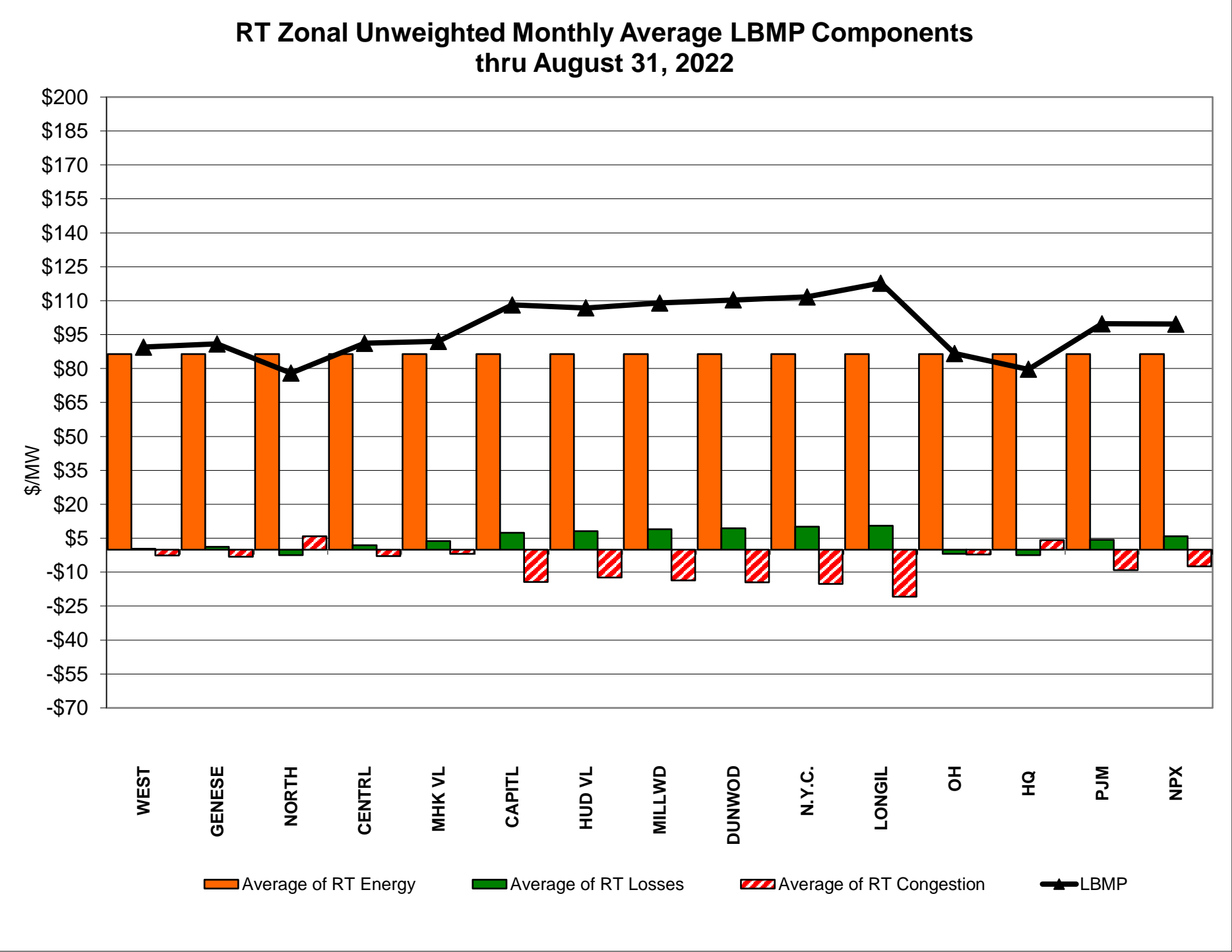
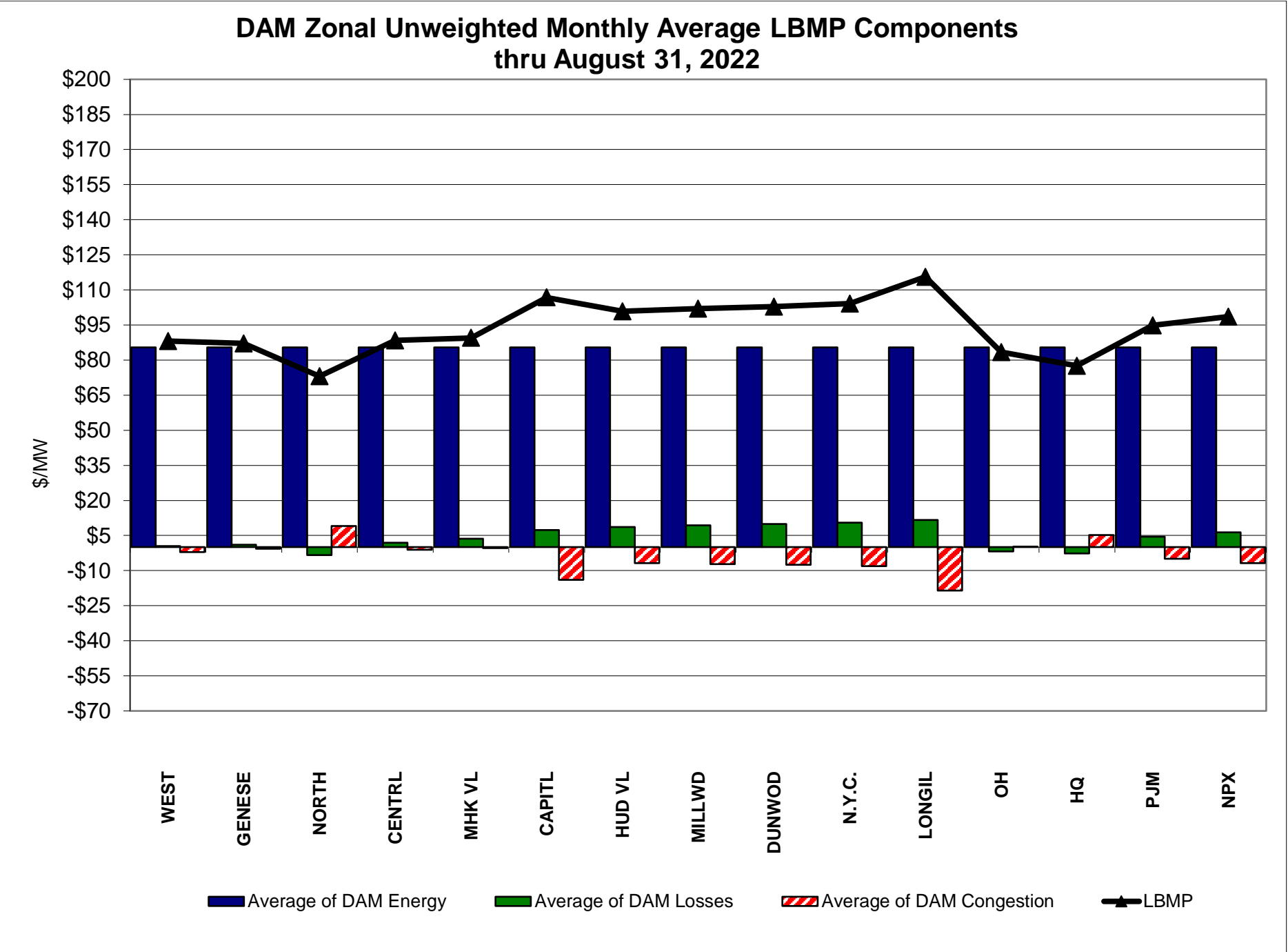

External Comparison ISO-New England

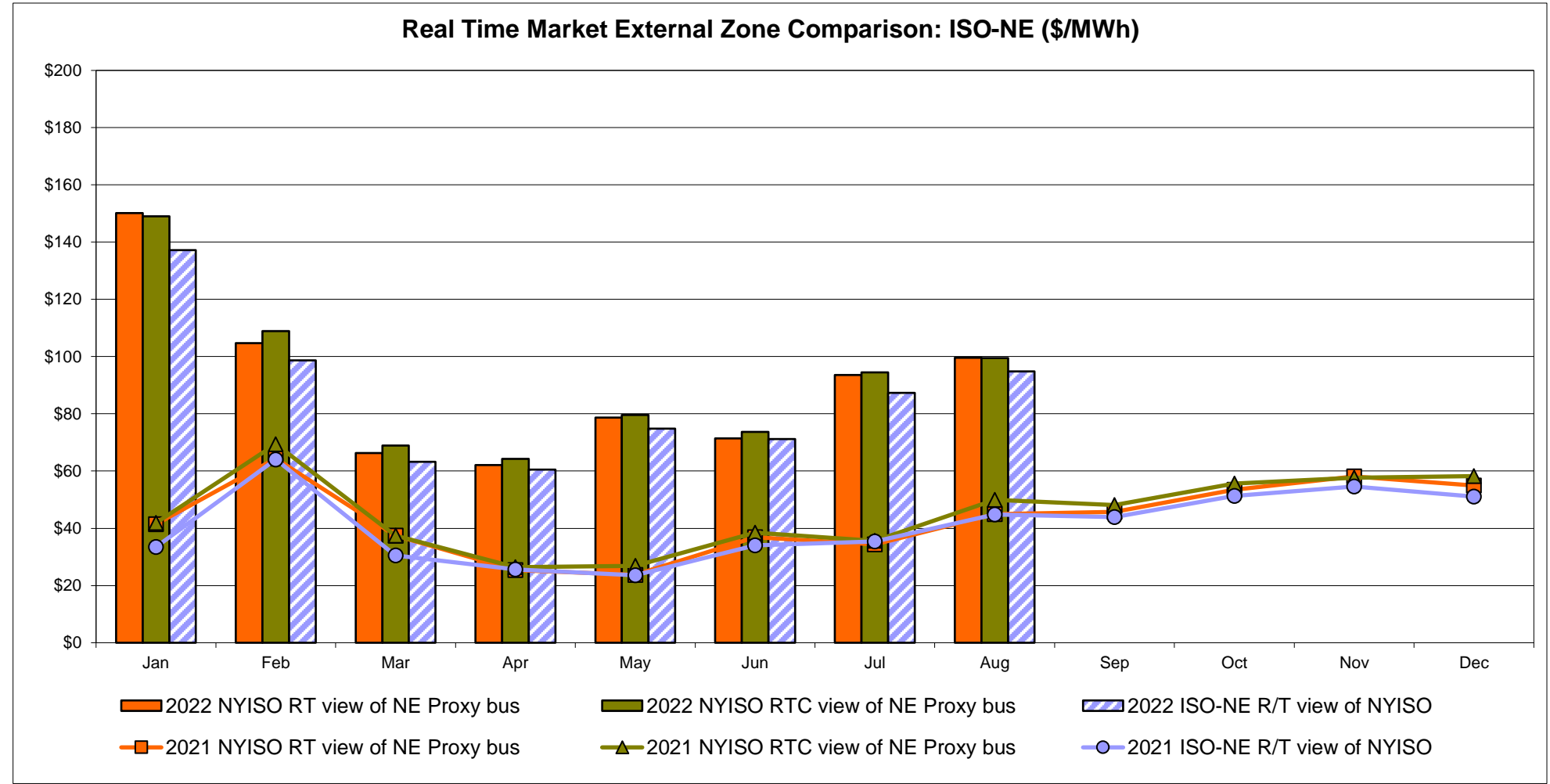
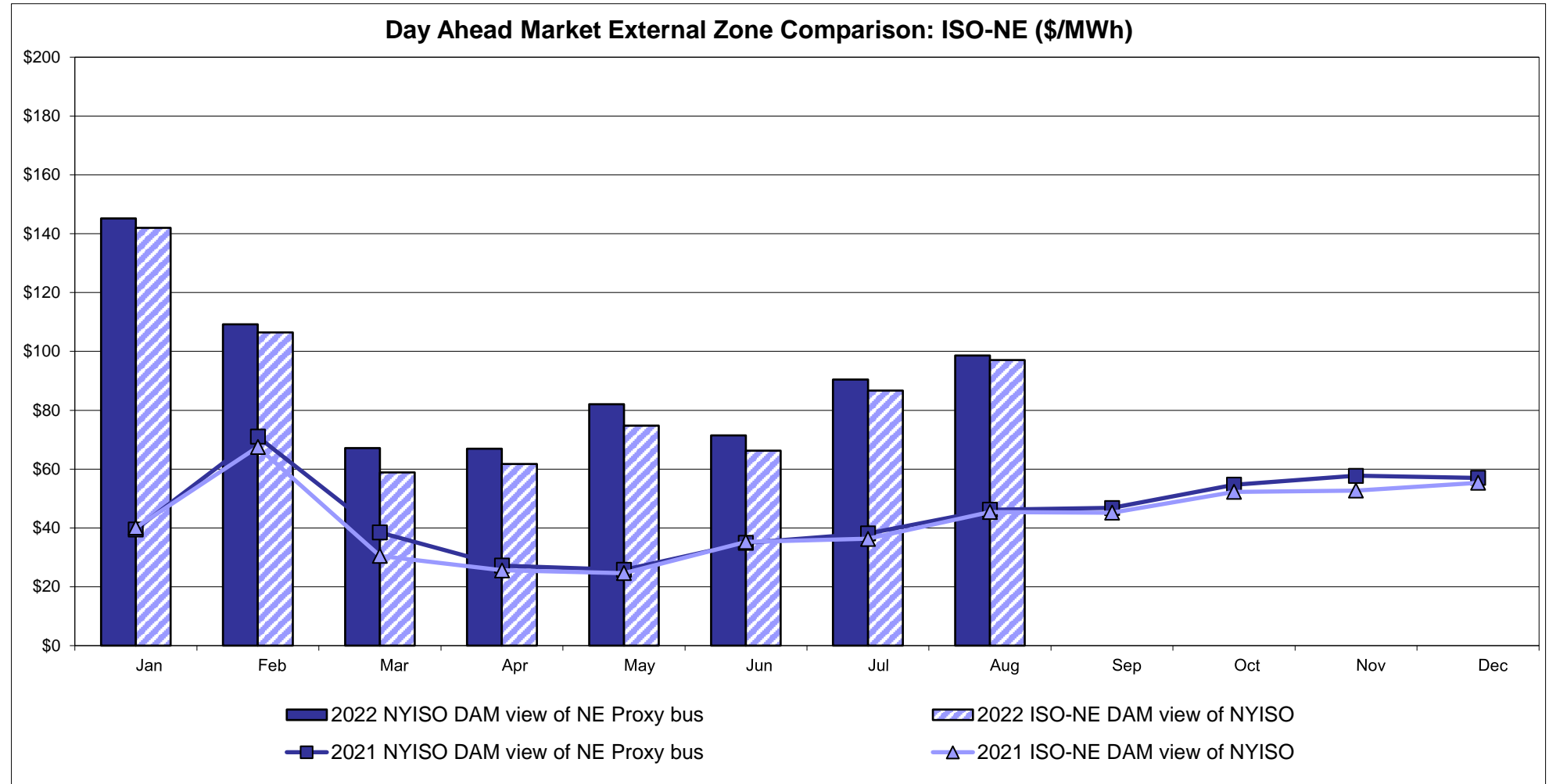

External Comparison PJM

Day Ahead Market External Zone Comparison - PJM (\$/MWh)

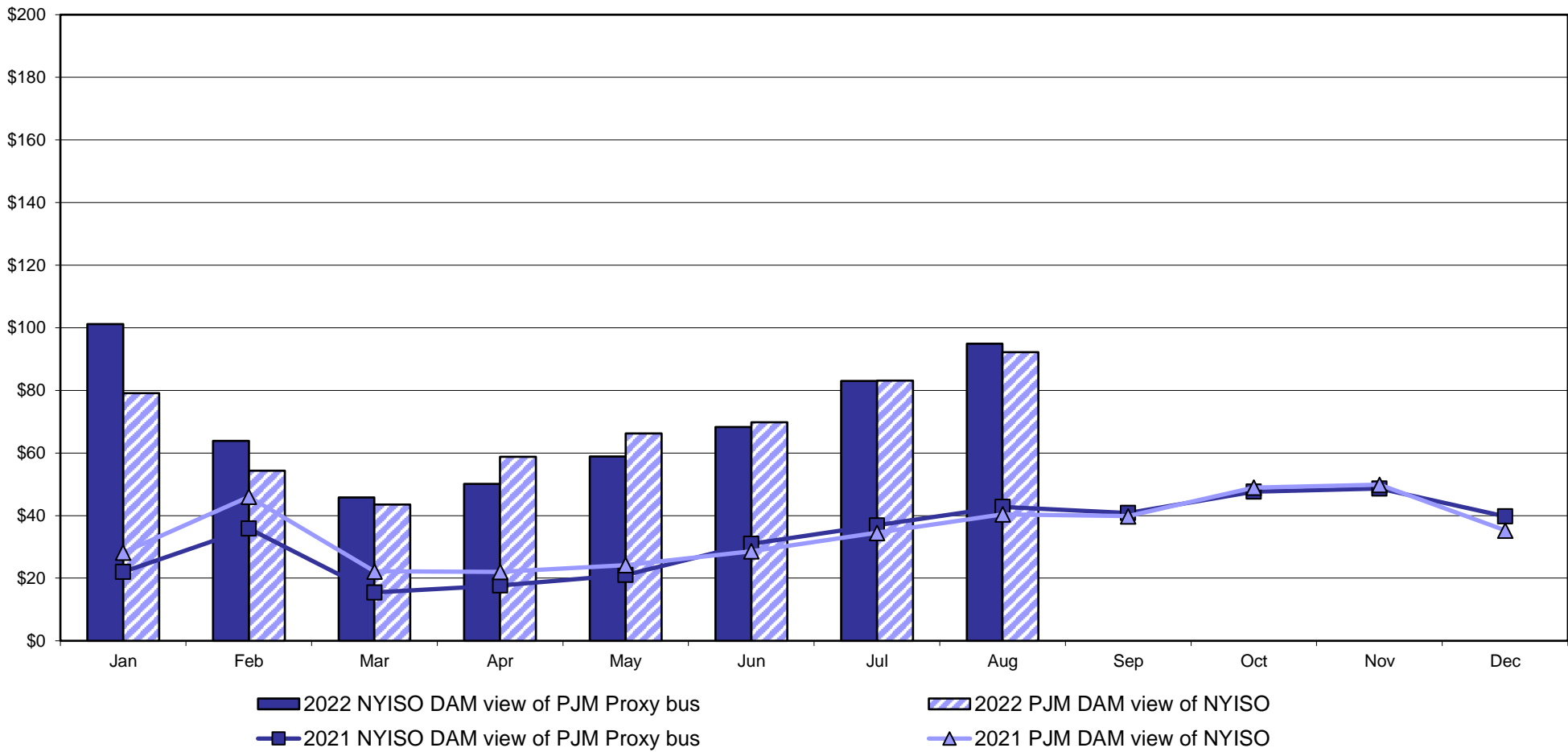

Real Time Market External Zone Comparison - PJM (\$/MWh)

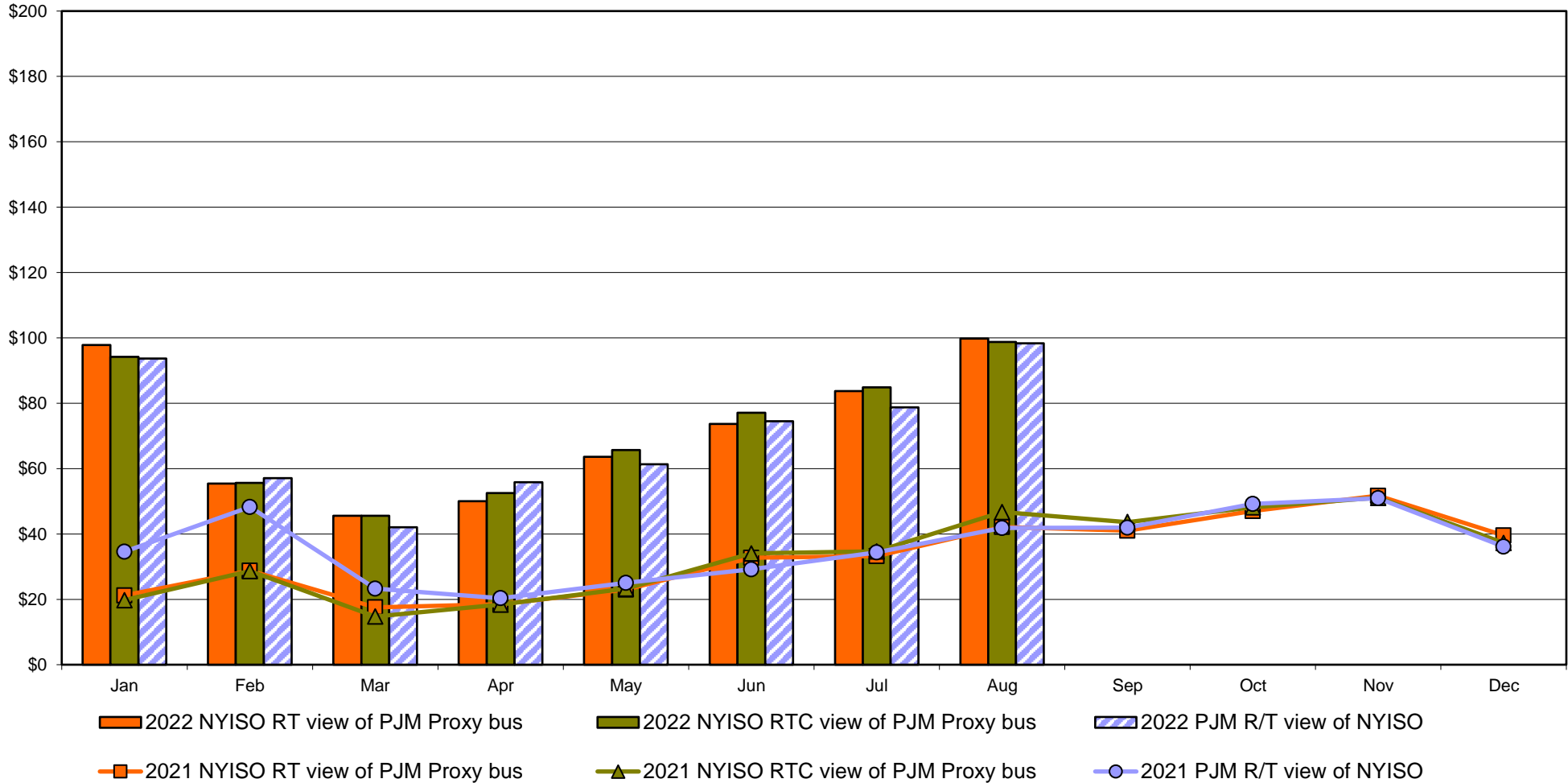

External Comparison Ontario IESO

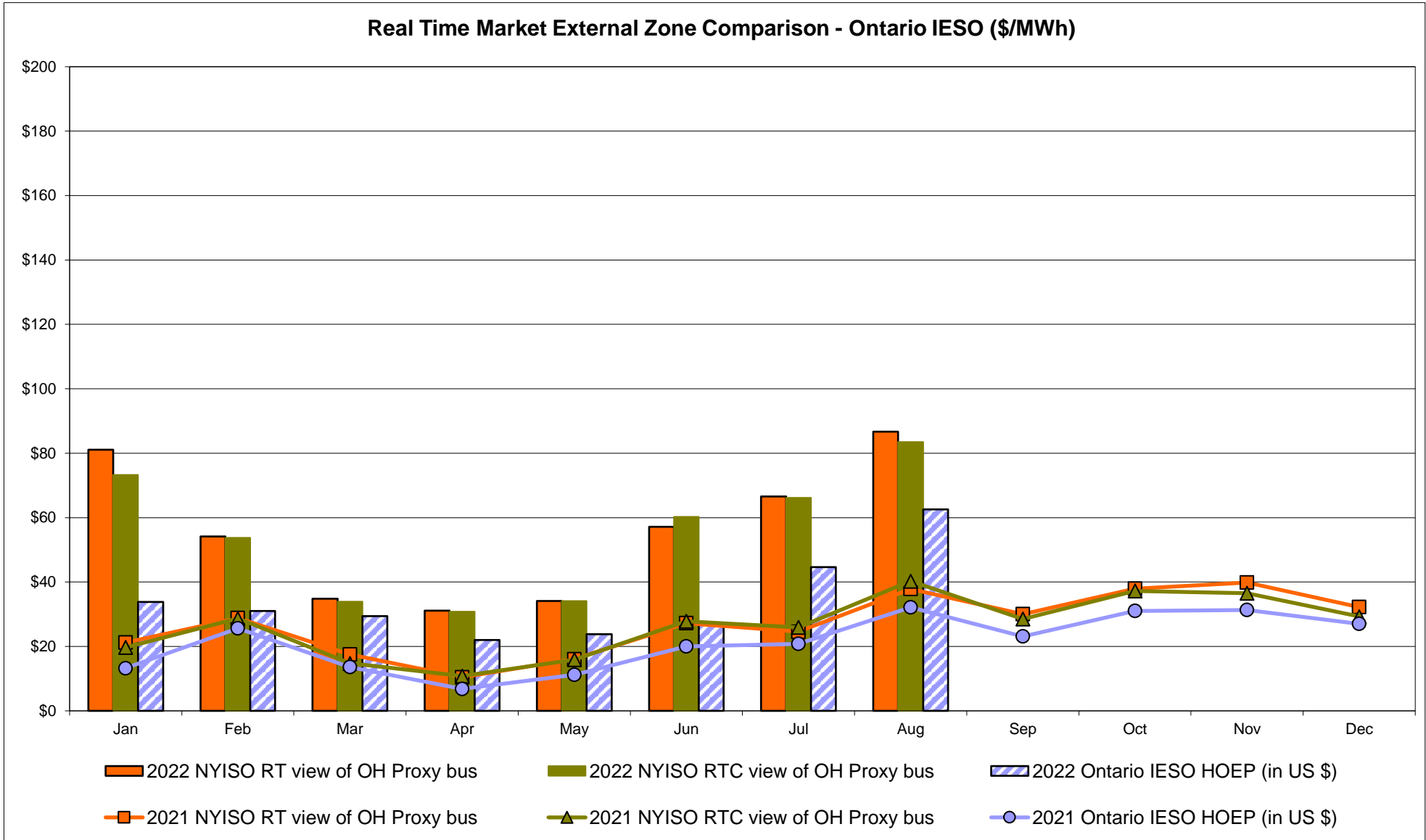
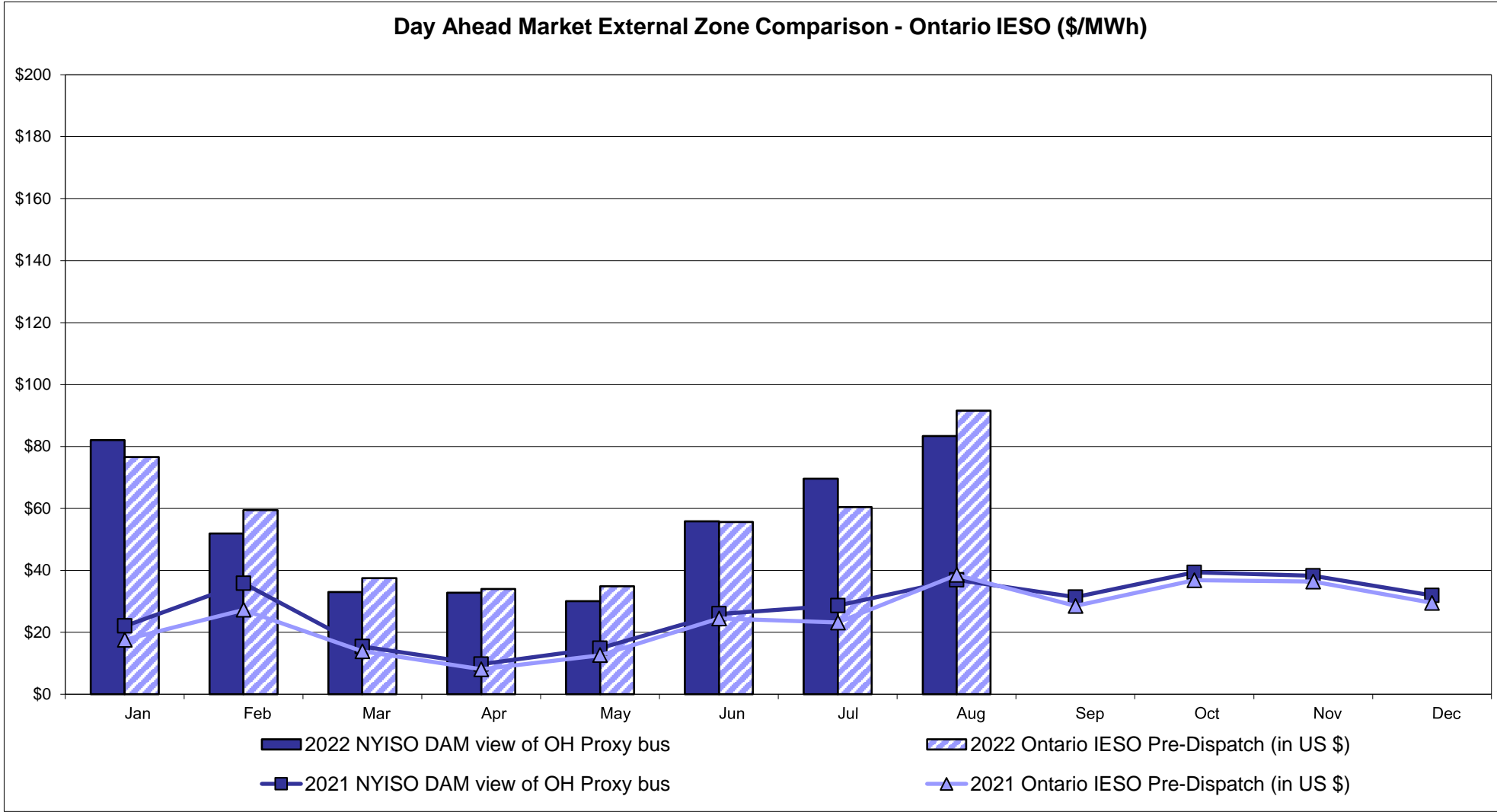

Notes: Exchange factor used for August 2022 was 0.77417356971433 to US
HOEP: Hourly Ontario Energy Price
Pre-Dispatch: Projected Energy Price

External Controllable Line: Cross Sound Cable (New England)

Day Ahead Market Comparison: Cross Sound Cable (\$/MWh)

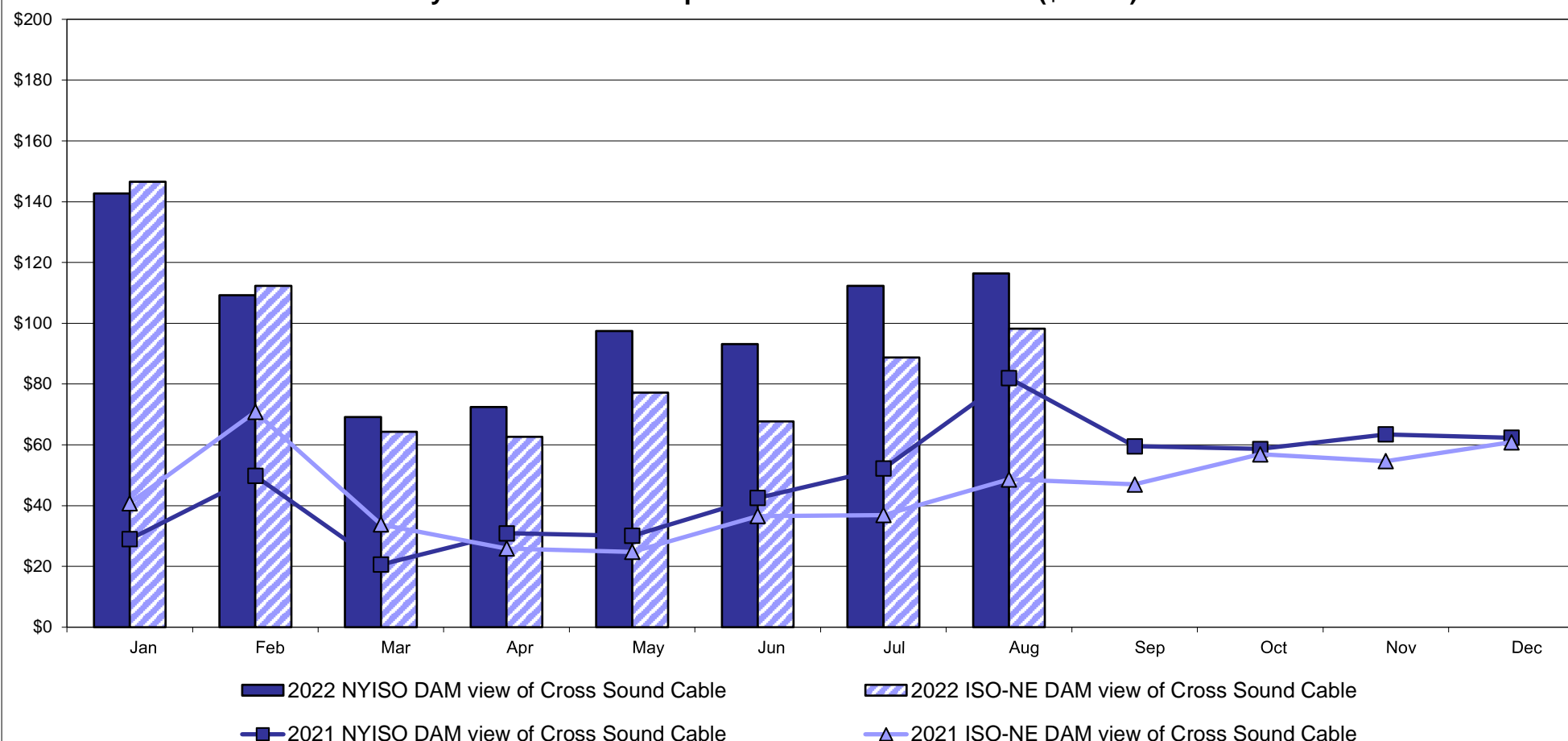

Real Time Market Comparison: Cross Sound Cable (\$/MWh)

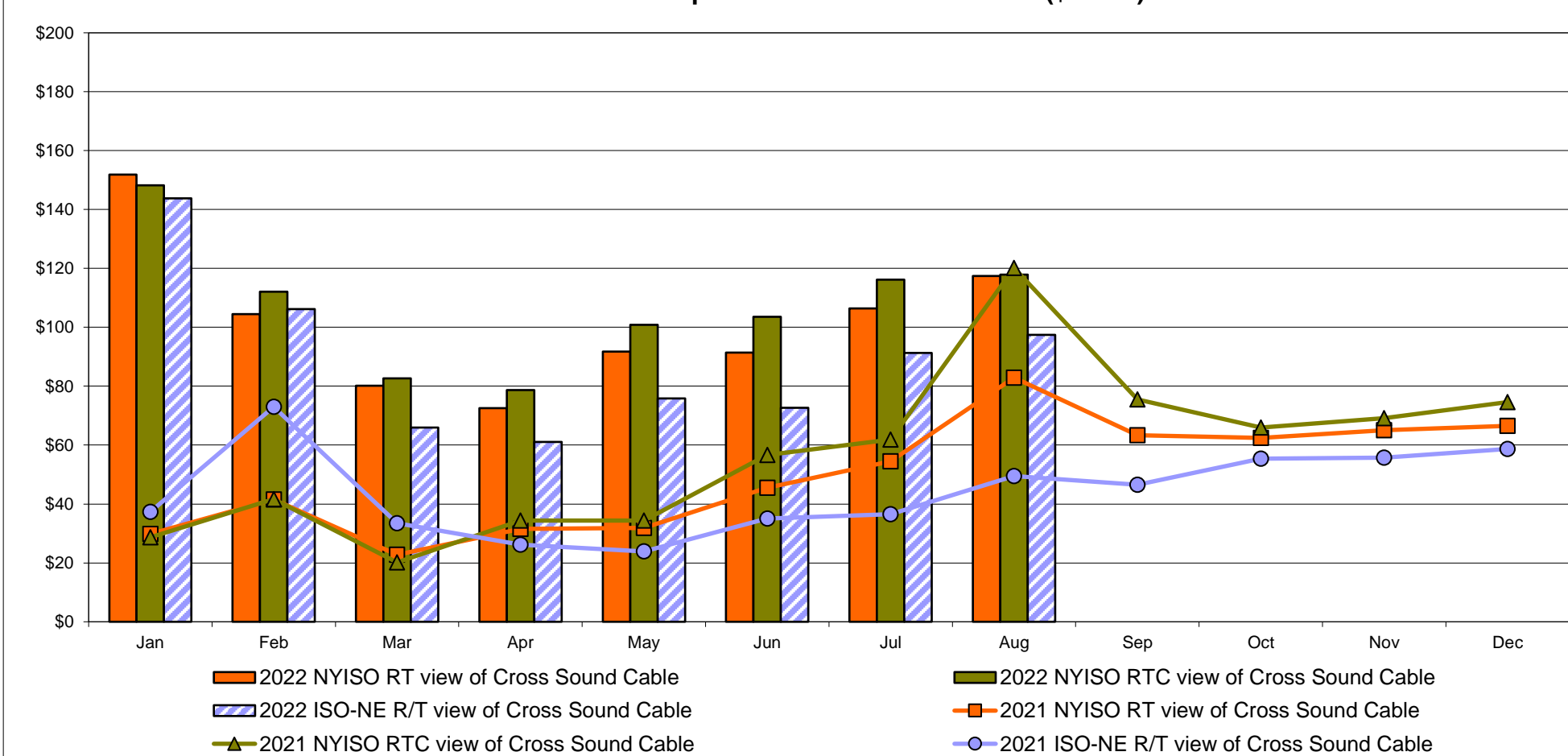

Note:
 ISO-NE Forecast is an advisory posting @ 18:00 day before.
 The DAM and R/T prices at the Shorham 13899 interface are used for ISO-NE.
 The DAM and R/T prices at the CSC interface are used for NYISO.

External Controllable Line: Northport - Norwalk (New England)

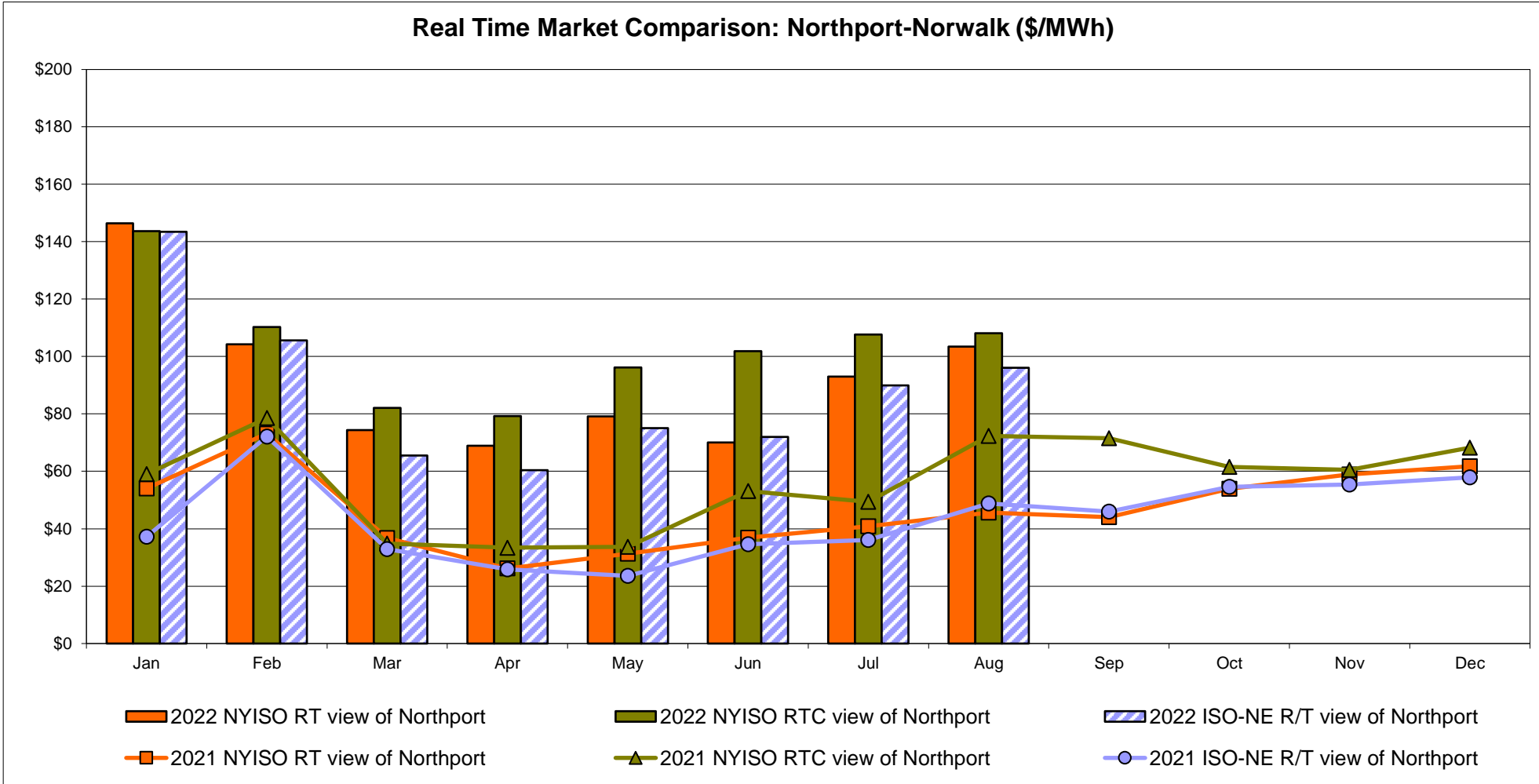
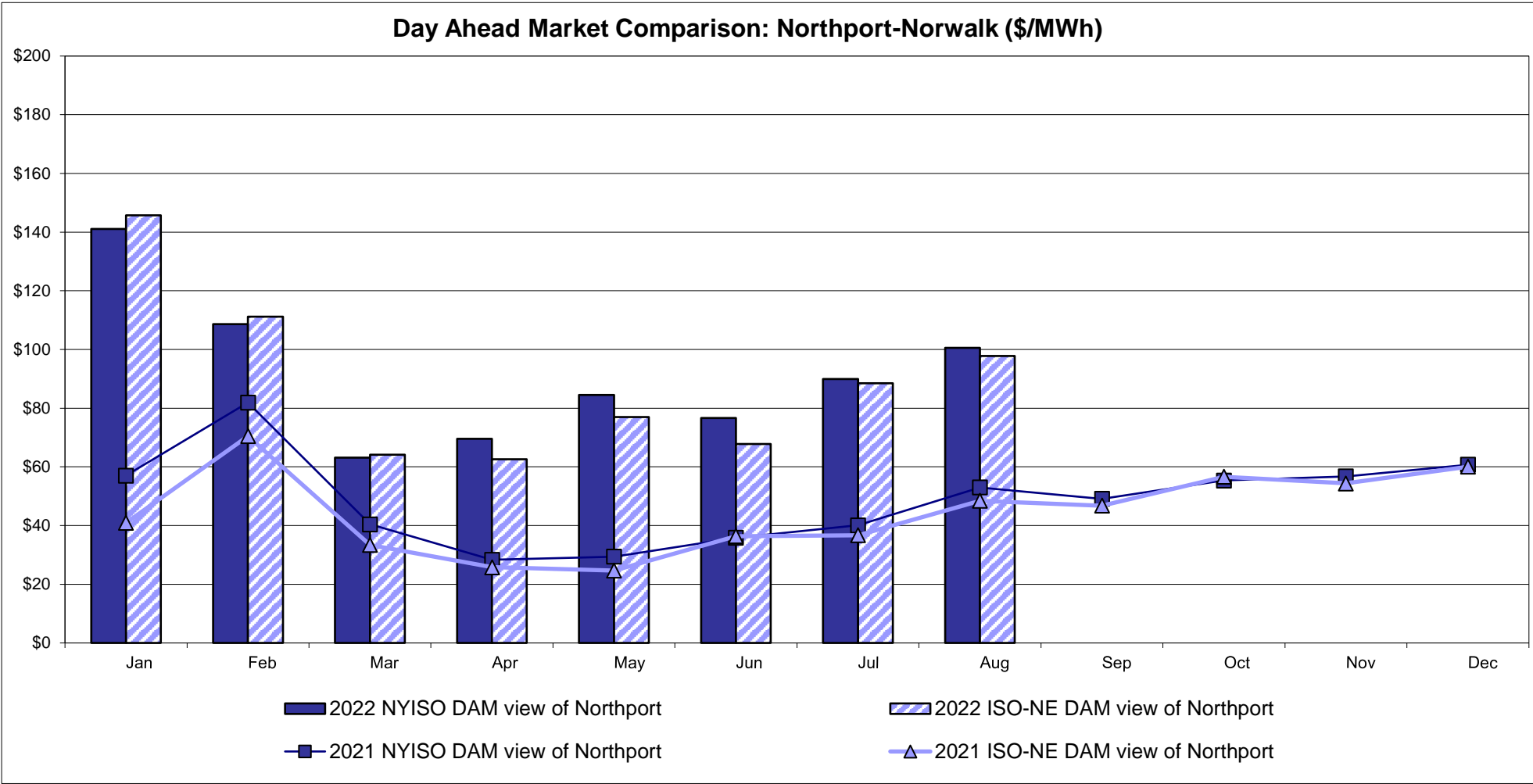

Note:
ISO-NE Forecast is an advisory posting @ 18:00 day before.
The DAM and R/T prices at the Northport 138 interface are used for ISO-NE.
The DAM and R/T prices at the 1385 interface are used for NYISO.

External Controllable Line: Neptune (PJM)

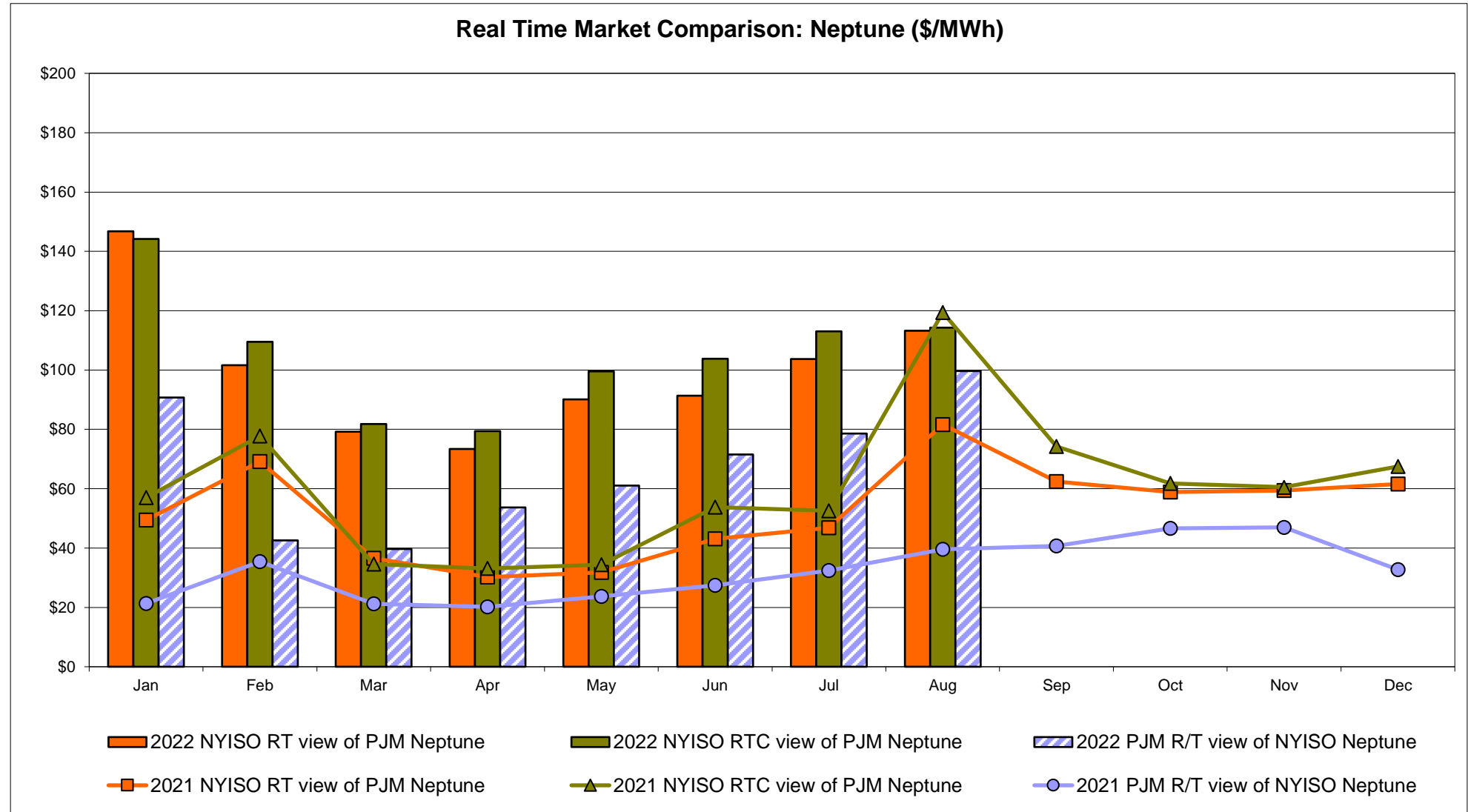
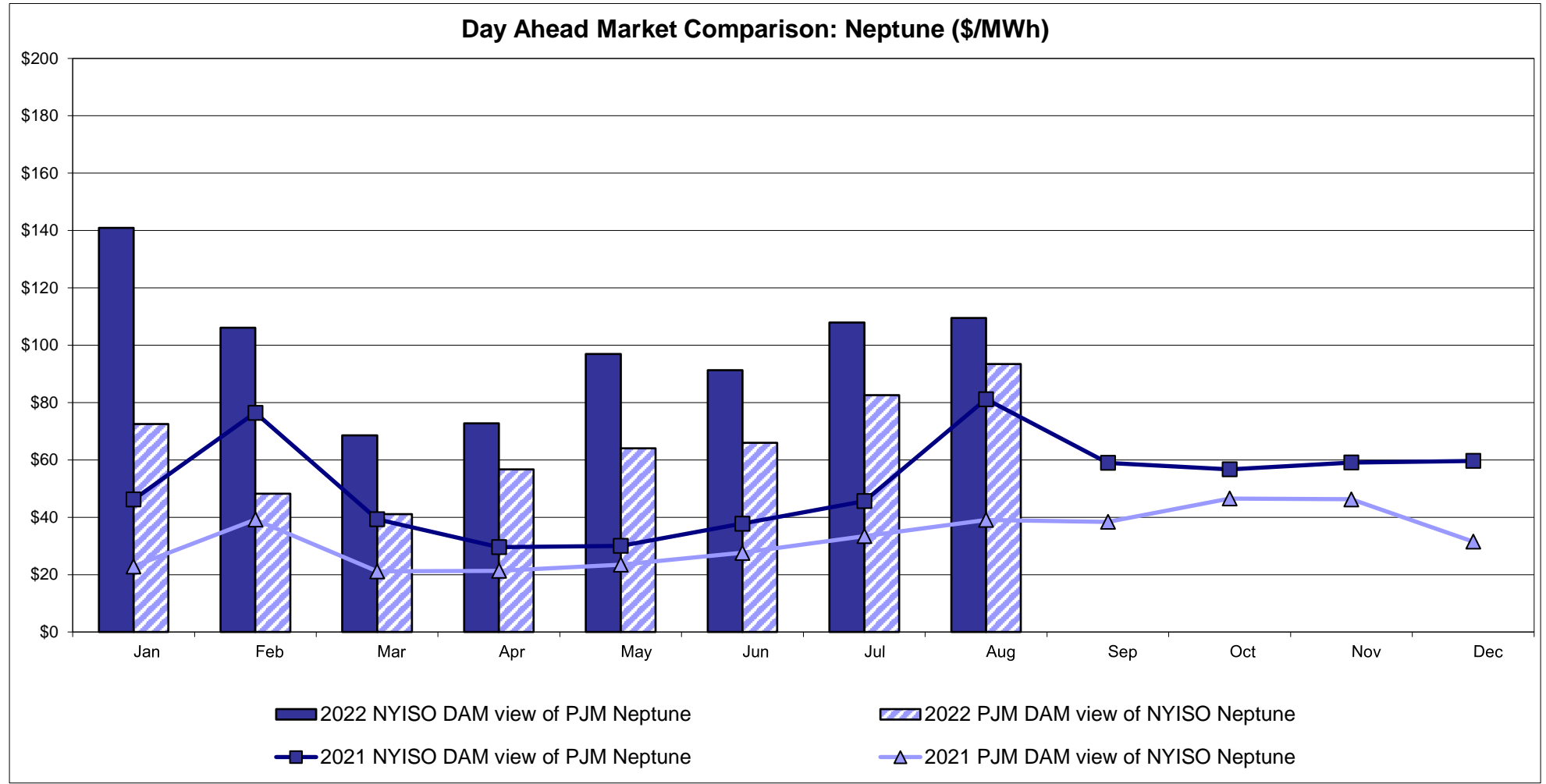

External Comparison Hydro-Quebec

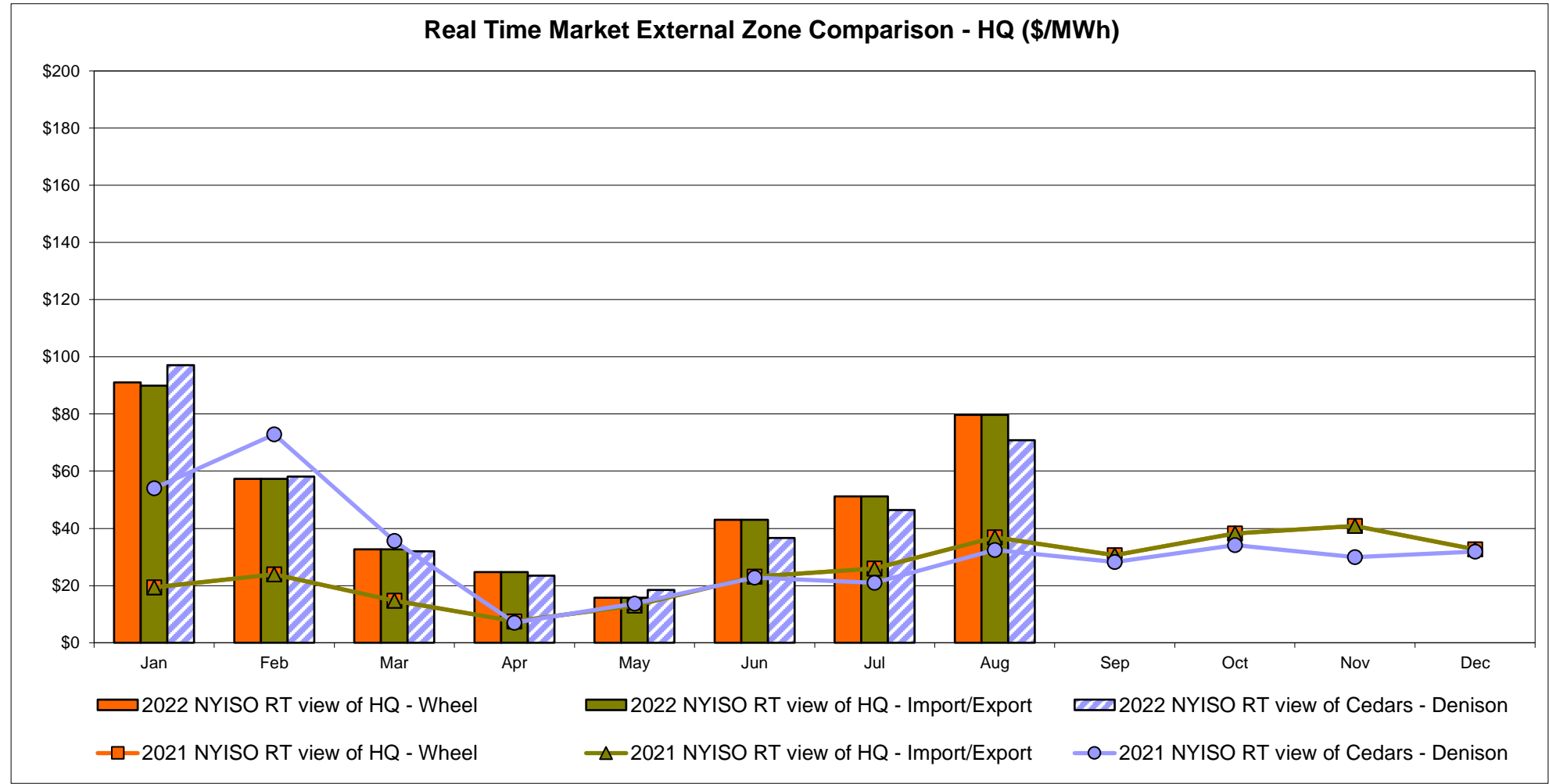
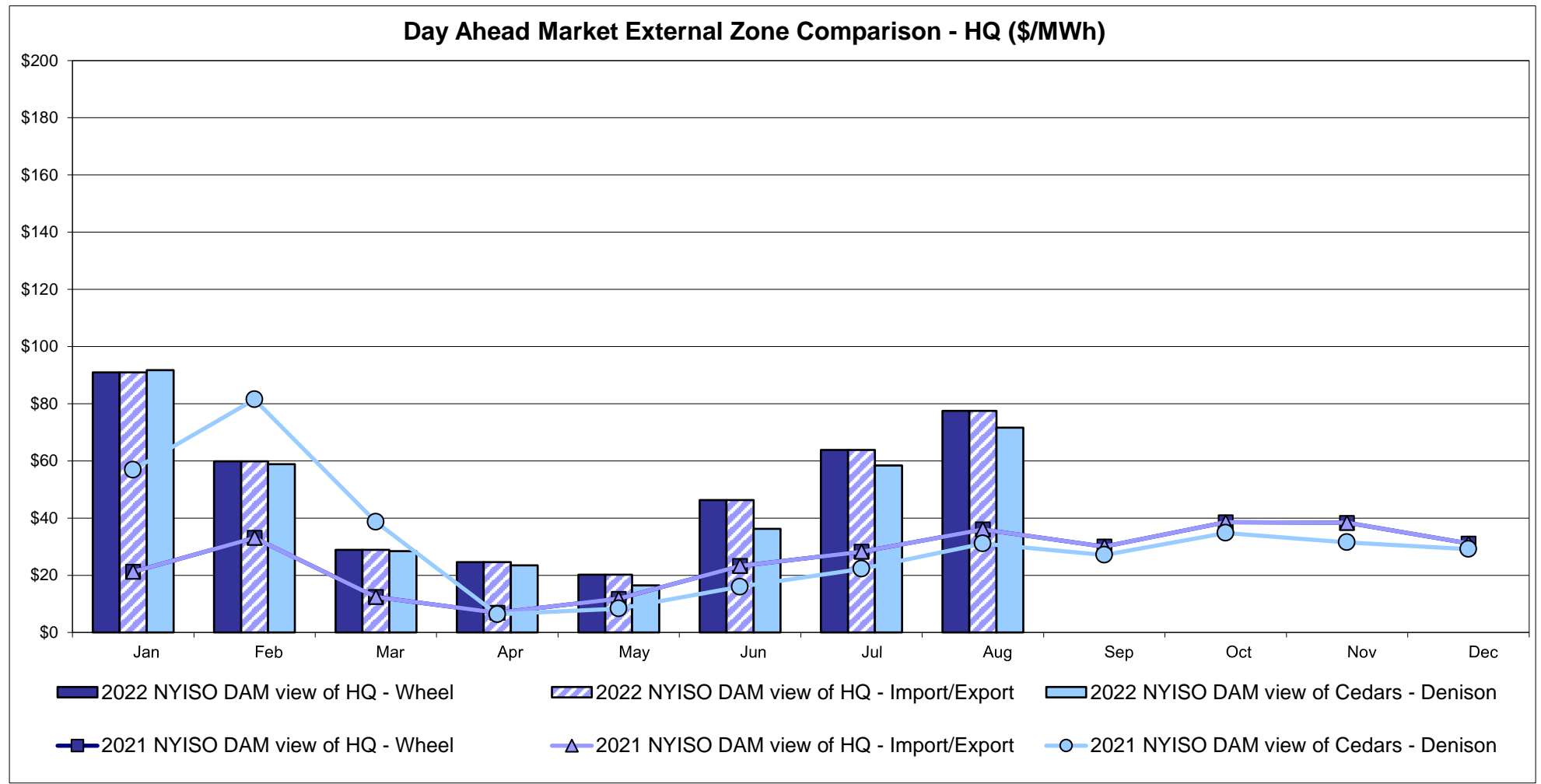

Note:
Hydro-Quebec Prices are unavailable.

External Controllable Line: Linden VFT (PJM)

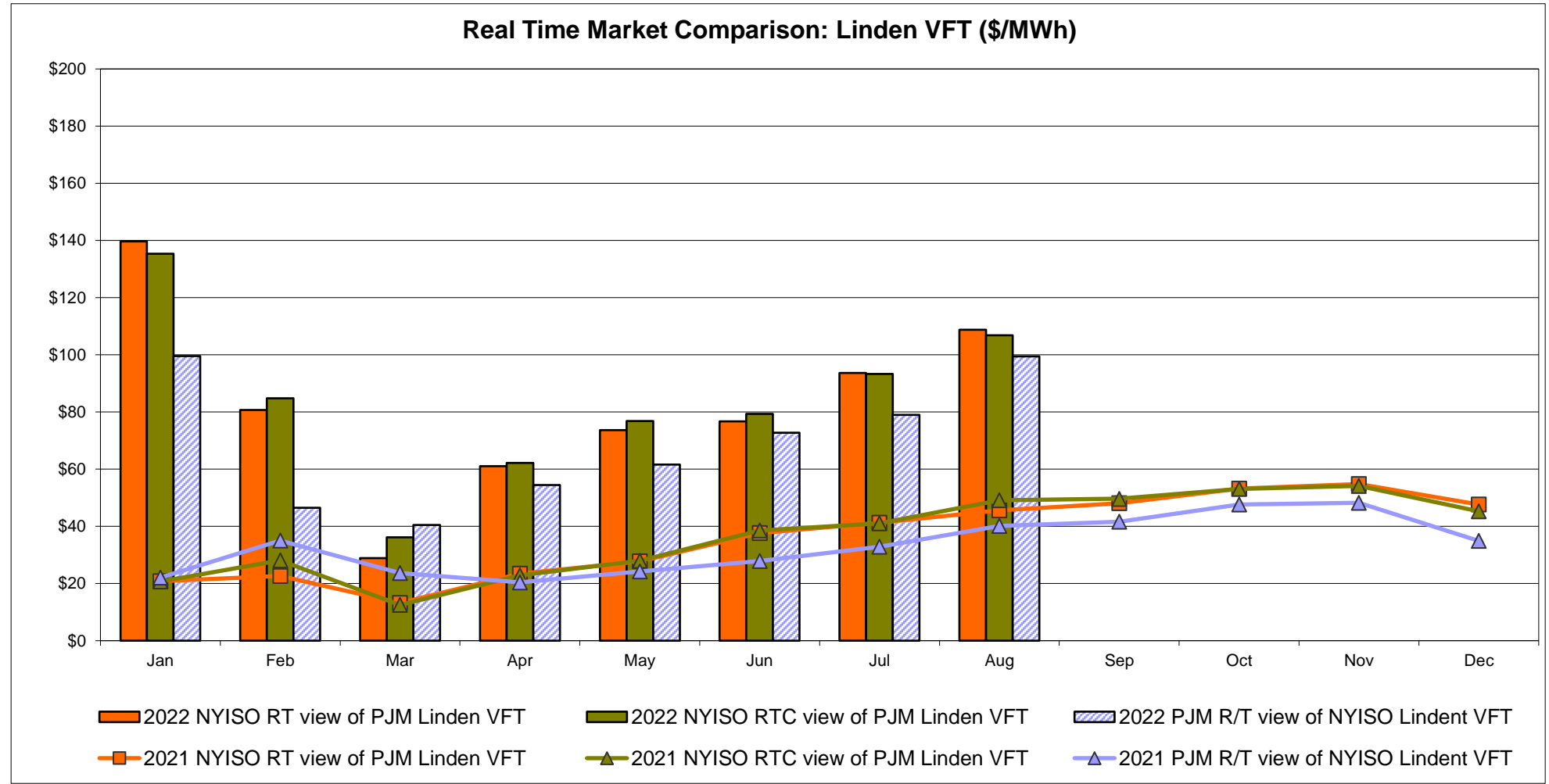
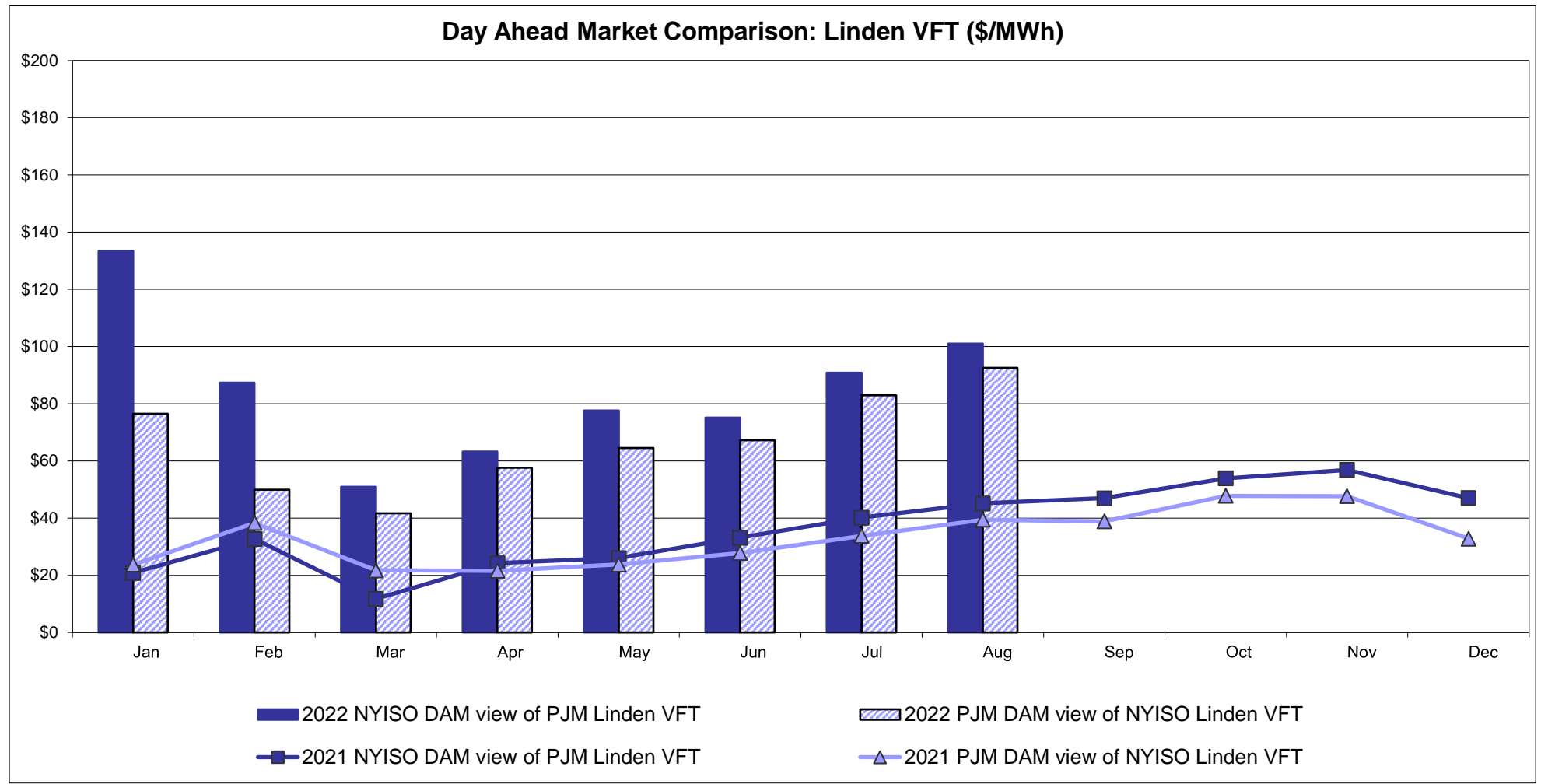

External Controllable Line: Hudson (PJM)

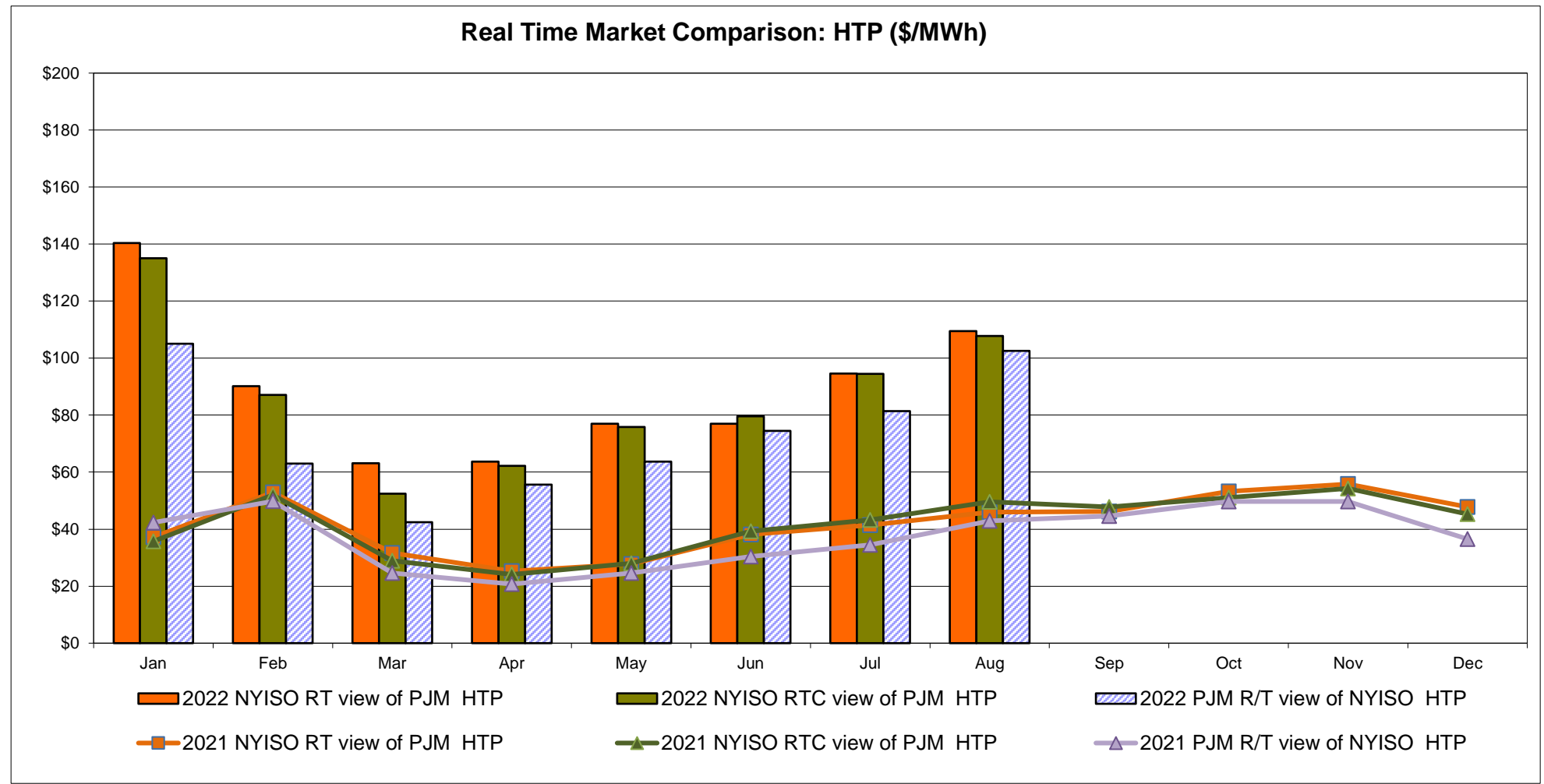
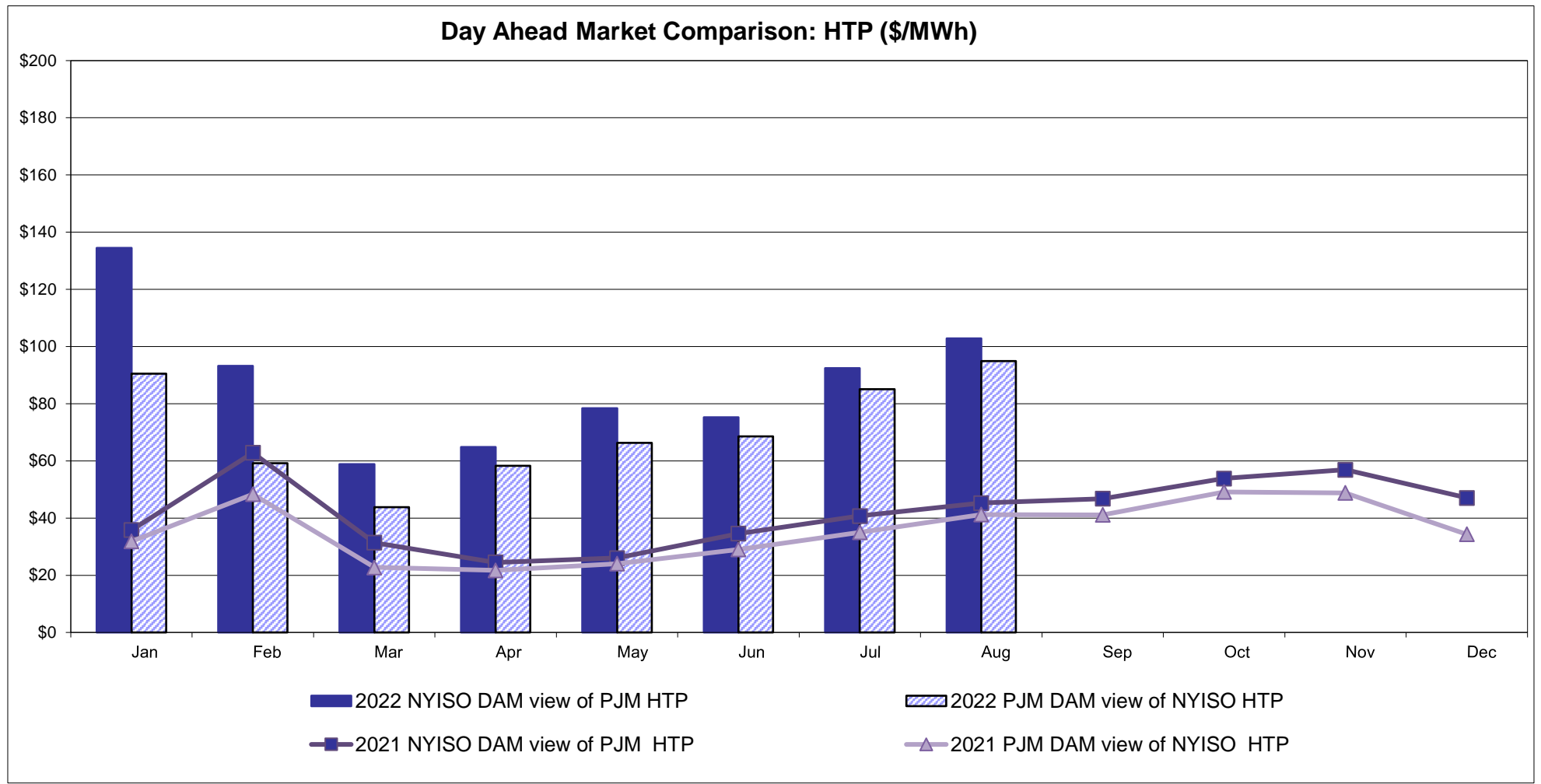

NYISO Real Time Price Correction Statistics

2022		<u>January</u>	<u>February</u>	<u>March</u>	<u>April</u>	<u>May</u>	<u>June</u>	<u>July</u>	<u>August</u>	<u>September</u>	<u>October</u>	<u>November</u>	<u>December</u>
Hour Corrections													
Number of hours with corrections	in the month	2	2	3	2	1	0	5	5				
Number of hours	in the month	744	672	743	720	744	720	744	744				
% of hours with corrections	in the month	0.27%	0.30%	0.40%	0.28%	0.13%	0.00%	0.67%	0.67%				
% of hours with corrections	year-to-date	0.27%	0.28%	0.32%	0.31%	0.28%	0.23%	0.29%	0.34%				
Interval Corrections													
Number of intervals corrected	in the month	2	6	8	23	1	0	23	25				
Number of intervals	in the month	9,258	8,338	9,118	8,908	9,181	8,864	9,140	9,145				
% of intervals corrected	in the month	0.02%	0.07%	0.09%	0.26%	0.01%	0.00%	0.25%	0.27%				
% of intervals corrected	year-to-date	0.02%	0.05%	0.06%	0.11%	0.09%	0.07%	0.10%	0.12%				
Hours Reserved													
Number of hours reserved	in the month	10	17	10	20	12	2	13	24				
Number of hours	in the month	744	672	743	720	744	720	744	744				
% of hours reserved	in the month	1.34%	2.53%	1.35%	2.78%	1.61%	0.28%	1.75%	3.23%				
% of hours reserved	year-to-date	1.34%	1.91%	1.71%	1.98%	1.90%	1.63%	1.65%	1.85%				
Days to Correction *													
Avg. number of days to correction	in the month	3.00	2.00	2.50	3.00	2.00	0.00	2.67	2.75				
Avg. number of days to correction	year-to-date	3.00	2.50	2.50	2.60	2.50	2.50	2.56	2.62				
Days Without Corrections													
Days without corrections	in the month	30	27	29	29	30	30	28	27				
Days without corrections	year-to-date	30	57	86	115	145	175	203	230				
2021		<u>January</u>	<u>February</u>	<u>March</u>	<u>April</u>	<u>May</u>	<u>June</u>	<u>July</u>	<u>August</u>	<u>September</u>	<u>October</u>	<u>November</u>	<u>December</u>
Hour Corrections													
Number of hours with corrections	in the month	0	1	0	2	1	0	2	6	0	0	1	0
Number of hours	in the month	744	672	743	720	744	720	744	744	720	744	721	744
% of hours with corrections	in the month	0.00%	0.15%	0.00%	0.28%	0.13%	0.00%	0.27%	0.81%	0.00%	0.00%	0.14%	0.00%
% of hours with corrections	year-to-date	0.00%	0.07%	0.05%	0.10%	0.11%	0.09%	0.12%	0.21%	0.18%	0.16%	0.16%	0.15%
Interval Corrections													
Number of intervals corrected	in the month	0	3	0	3	1	0	11	45	0	0	1	0
Number of intervals	in the month	9,095	8,236	9,100	8,827	9,157	8,813	9,084	9,024	8,783	9,133	8,802	9,063
% of intervals corrected	in the month	0.00%	0.04%	0.00%	0.03%	0.01%	0.00%	0.12%	0.50%	0.00%	0.00%	0.01%	0.00%
% of intervals corrected	year-to-date	0.00%	0.02%	0.01%	0.02%	0.02%	0.01%	0.03%	0.09%	0.08%	0.07%	0.07%	0.06%
Hours Reserved													
Number of hours reserved	in the month	2	12	15	25	14	4	12	17	6	5	25	2
Number of hours	in the month	744	672	743	720	744	720	744	744	720	744	721	744
% of hours reserved	in the month	0.27%	1.79%	2.02%	3.47%	1.88%	0.56%	1.61%	2.28%	0.83%	0.67%	3.47%	0.27%
% of hours reserved	year-to-date	0.27%	0.99%	1.34%	1.88%	1.88%	1.66%	1.65%	1.73%	1.63%	1.54%	1.71%	1.59%
Days to Correction *													
Avg. number of days to correction	in the month	0.00	3.00	0.00	3.00	2.00	0.00	3.00	2.67	0.00	0.00	3.00	0.00
Avg. number of days to correction	year-to-date	0.00	3.00	3.00	3.00	2.75	2.75	2.80	2.75	2.75	2.75	2.78	2.78
Days Without Corrections													
Days without corrections	in the month	31	27	31	28	30	30	30	28	30	31	29	31
Days without corrections	year-to-date	31	58	89	117	147	177	207	235	265	296	325	356

*Calendar days from reservation date; for June 2018 forward, business days from market date

Percentage of Real-Time Corrections

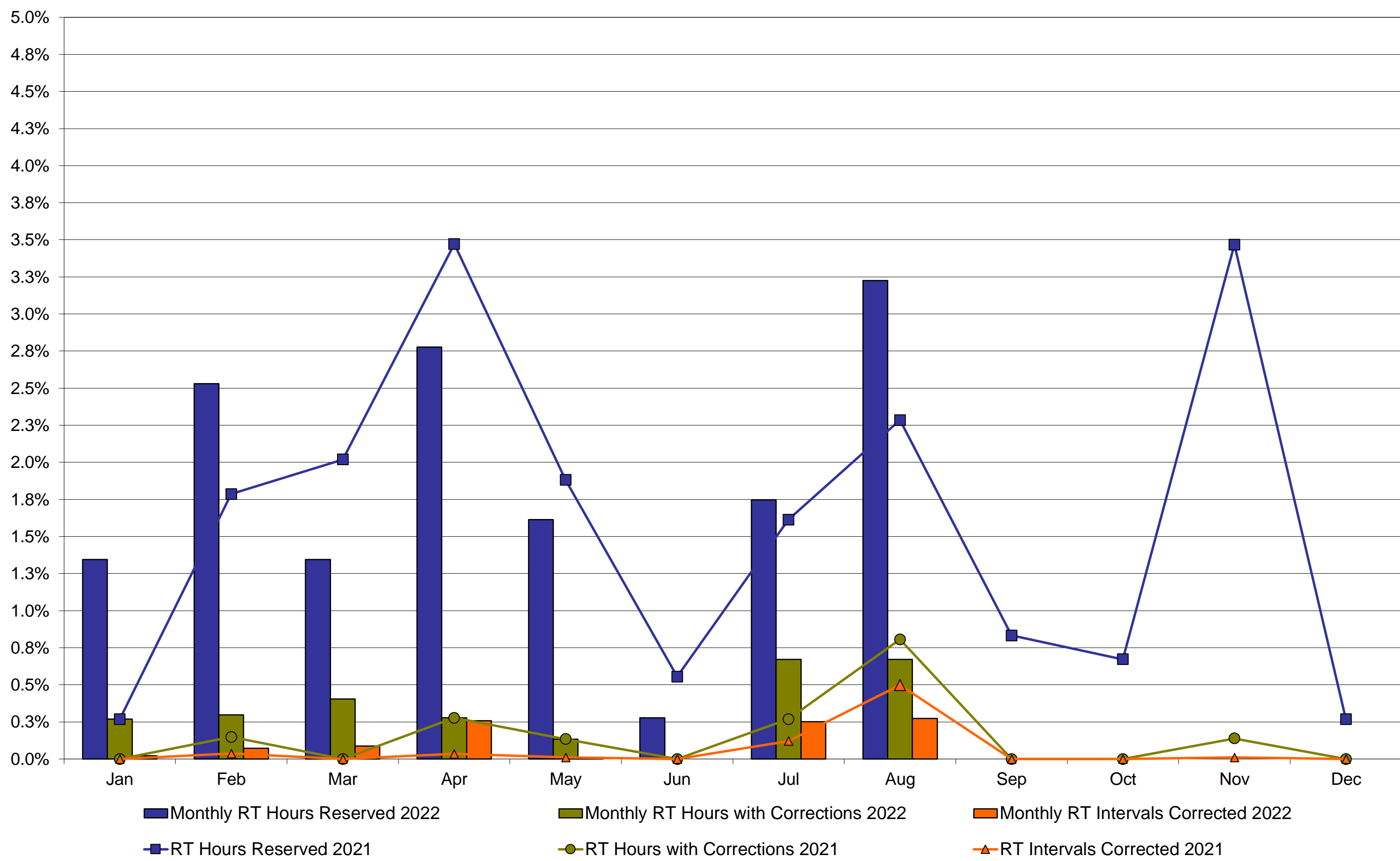

Annual average time period for making Price Corrections (from reservation date) *

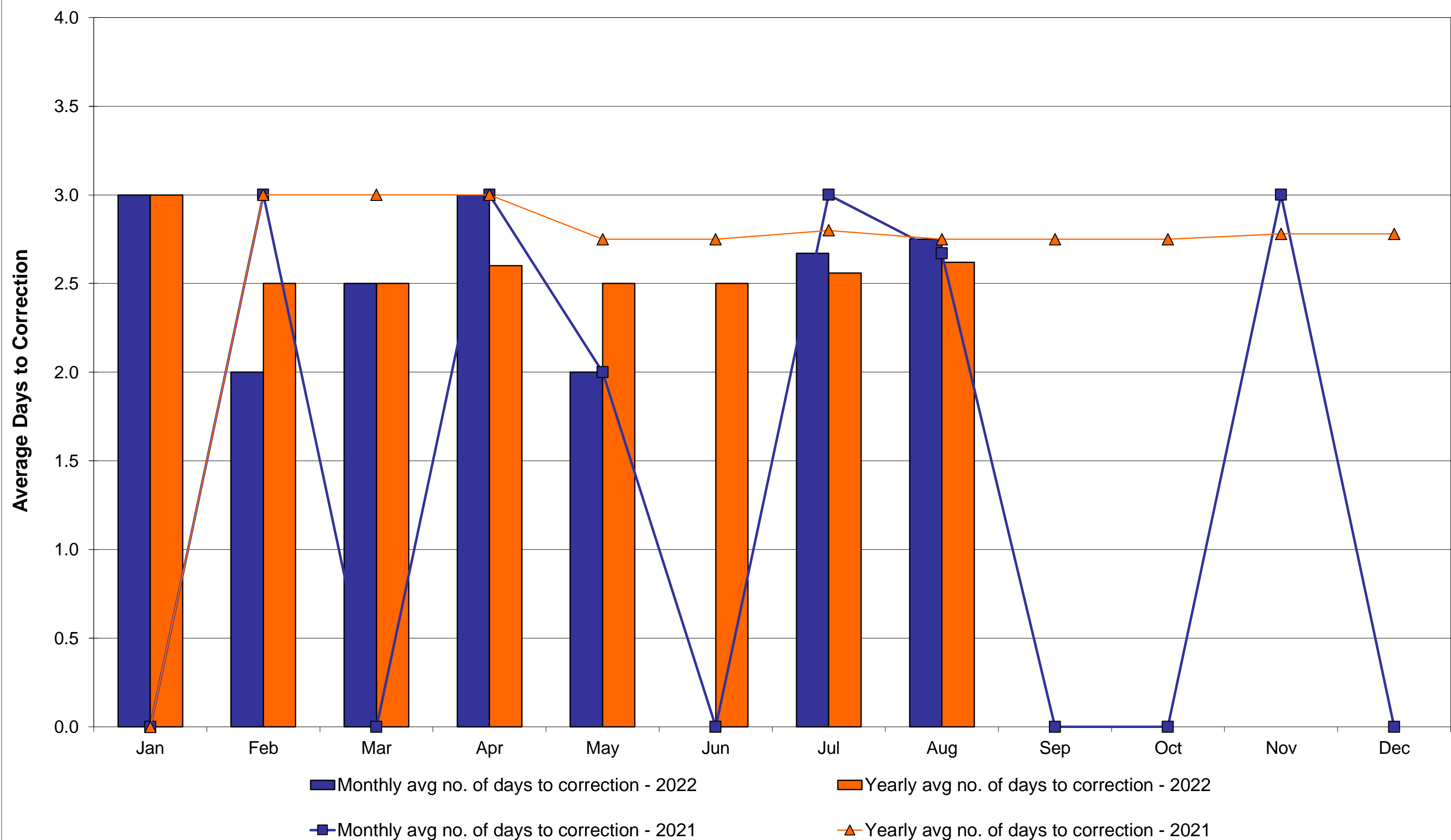

*Calendar days from reservation date; for June 2018 forward, business days from market date

Market Mitigation and Analysis
Prepared: 9/9/2022 12:00 PM

Y

May/June 2017 Hours Reserved data
has been updated for the July 2017
Monthly Market Operations Report.

NYISO Virtual Trading Average MWh per day

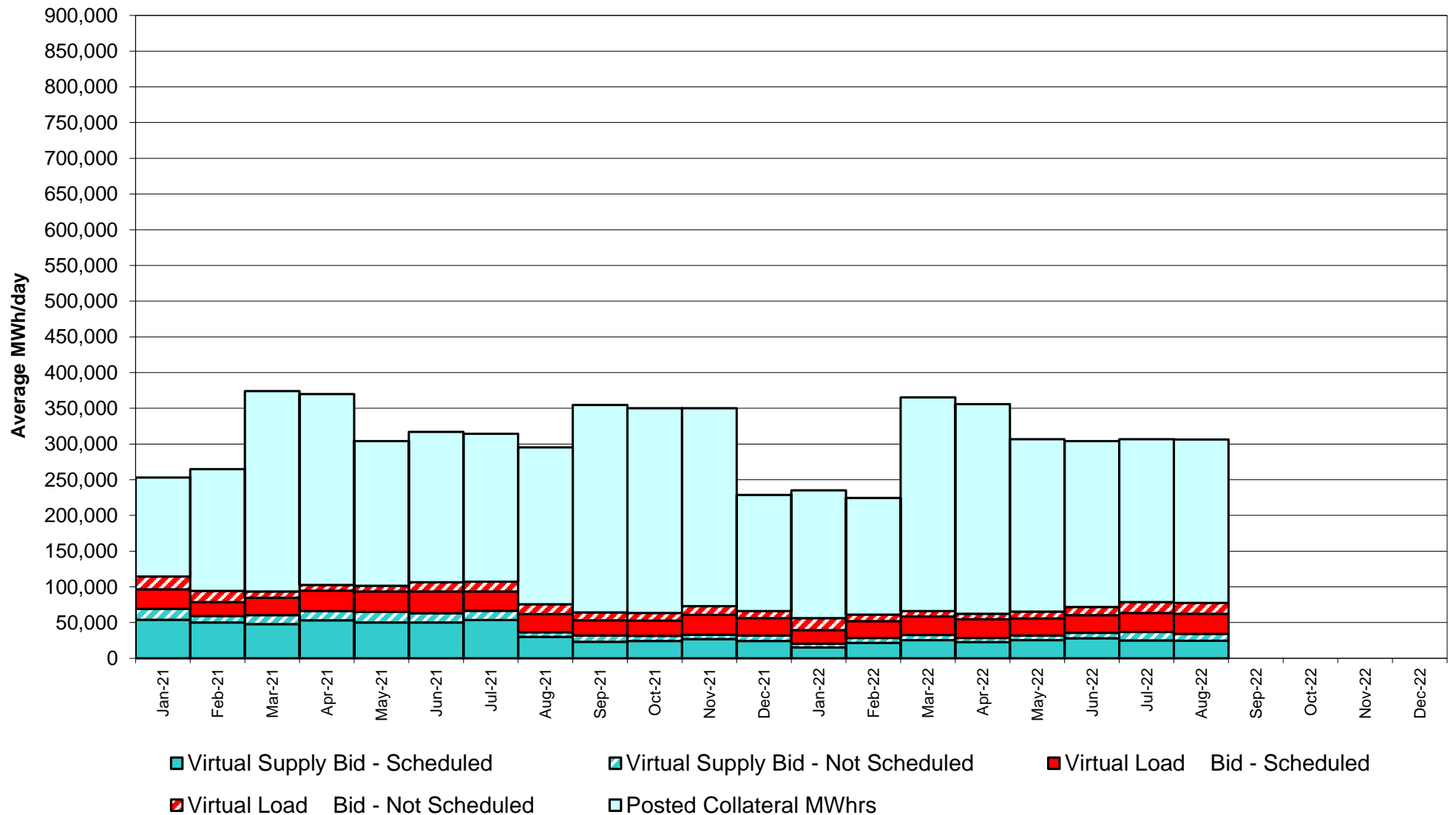

Virtual Load and Supply Zonal Statistics through August 31, 2022

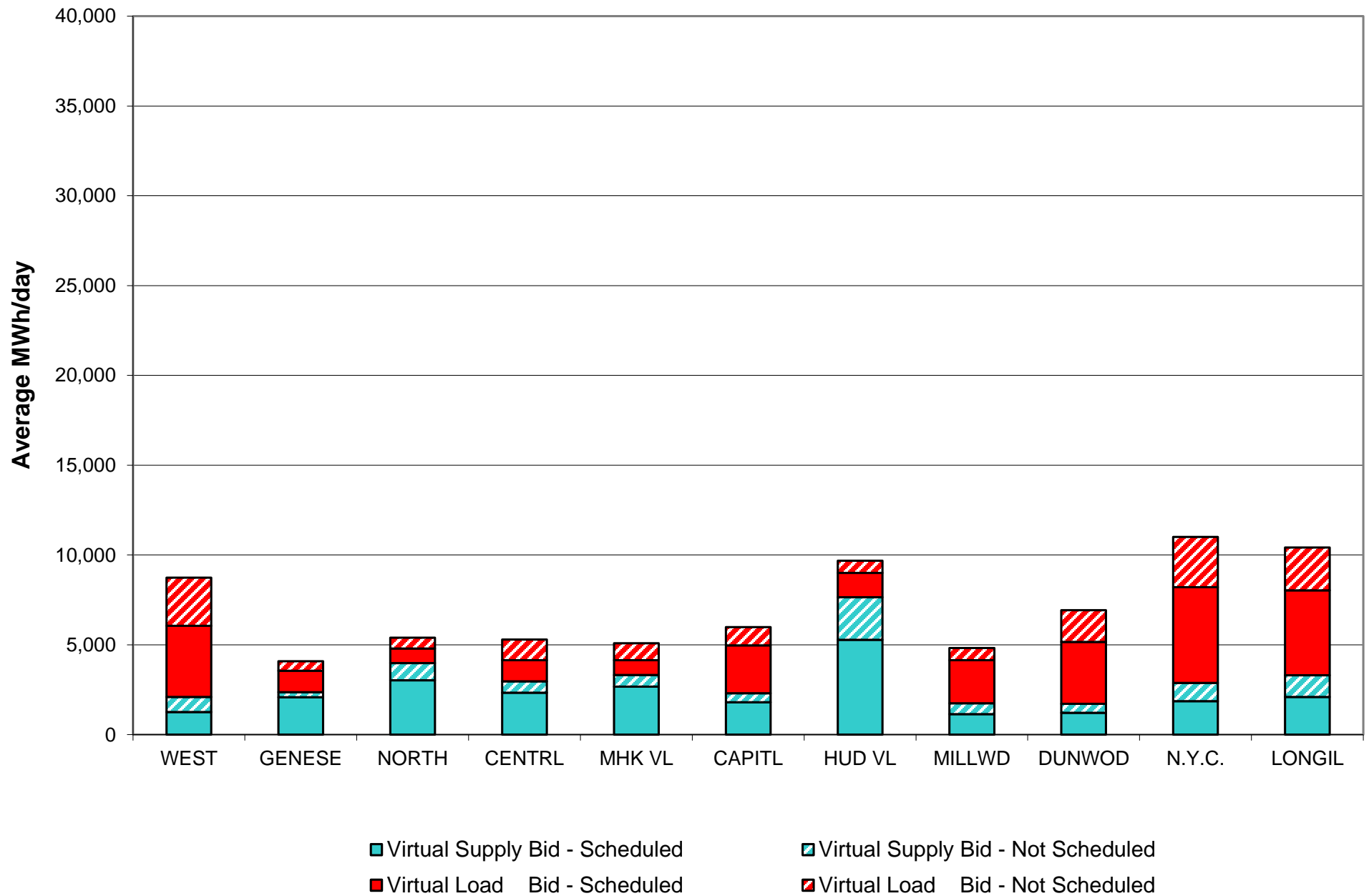

Virtual Load and Supply Zonal Statistics (Average MWh/day) - 2022

		Virtual Load Bid		Virtual Supply Bid				Virtual Load Bid		Virtual Supply Bid				Virtual Load Bid		Virtual Supply Bid	
Zone	Date	Scheduled	Not Scheduled	Scheduled	Not Scheduled	Zone	Date	Scheduled	Not Scheduled	Scheduled	Not Scheduled	Zone	Date	Scheduled	Not Scheduled	Scheduled	Not Scheduled
WEST	Jan-22	2,754	1,900	2,076	1,276	MHK VL	Jan-22	722	621	1,245	204	DUNWOD	Jan-22	1,376	1,851	652	54
	Feb-22	2,773	1,170	3,027	908		Feb-22	1,830	386	1,518	349		Feb-22	1,696	1,004	1,218	86
	Mar-22	3,702	830	2,480	526		Mar-22	2,263	131	1,506	371		Mar-22	1,427	954	1,944	68
	Apr-22	3,967	1,016	2,214	402		Apr-22	1,848	208	1,483	379		Apr-22	2,229	1,069	1,219	46
	May-22	5,740	1,247	1,473	670		May-22	1,108	254	2,338	538		May-22	1,752	1,335	1,505	58
	Jun-22	6,049	2,343	1,239	1,048		Jun-22	1,021	423	2,636	425		Jun-22	1,859	1,430	1,940	77
	Jul-22	4,521	2,537	1,837	945		Jul-22	316	824	2,895	547		Jul-22	2,607	2,043	1,316	491
	Aug-22	3,954	2,685	1,252	848		Aug-22	831	937	2,676	637		Aug-22	3,445	1,762	1,218	499
	Sep-22						Sep-22						Sep-22				
	Oct-22						Oct-22						Oct-22				
	Nov-22						Nov-22						Nov-22				
	Dec-22						Dec-22						Dec-22				
GENESE	Jan-22	722	464	1,058	319	CAPITL	Jan-22	2,536	2,157	749	695	N.Y.C.	Jan-22	2,341	3,279	1,155	349
	Feb-22	853	293	1,560	395		Feb-22	3,700	1,211	1,075	785		Feb-22	2,889	1,668	1,938	607
	Mar-22	1,615	190	1,176	265		Mar-22	2,660	1,045	1,450	879		Mar-22	1,769	1,526	2,728	629
	Apr-22	1,226	244	1,415	354		Apr-22	1,761	610	2,274	843		Apr-22	1,341	1,172	2,530	492
	May-22	994	302	2,104	636		May-22	2,118	868	2,609	669		May-22	2,215	1,517	2,425	405
	Jun-22	728	542	2,426	453		Jun-22	1,856	697	2,784	832		Jun-22	3,113	1,786	2,501	613
	Jul-22	670	463	2,060	346		Jul-22	1,621	1,170	2,543	731		Jul-22	6,842	2,441	1,795	1,265
	Aug-22	1,195	526	2,080	281		Aug-22	2,663	1,016	1,795	503		Aug-22	5,333	2,800	1,856	1,023
	Sep-22						Sep-22						Sep-22				
	Oct-22						Oct-22						Oct-22				
	Nov-22						Nov-22						Nov-22				
	Dec-22						Dec-22						Dec-22				
NORTH	Jan-22	938	469	1,778	643	HUD VL	Jan-22	1,062	1,130	3,738	1,083	LONGIL	Jan-22	4,217	2,685	601	241
	Feb-22	1,019	231	1,899	887		Feb-22	1,288	390	5,143	1,806		Feb-22	4,110	1,658	1,021	355
	Mar-22	1,192	148	2,020	699		Mar-22	960	308	7,017	2,760		Mar-22	5,091	1,935	1,581	408
	Apr-22	1,046	165	2,180	885		Apr-22	1,400	172	5,721	1,227		Apr-22	4,736	2,343	918	469
	May-22	1,501	233	1,889	1,039		May-22	1,035	300	5,637	889		May-22	3,361	2,766	2,045	554
	Jun-22	1,641	492	2,160	710		Jun-22	697	518	6,290	1,725		Jun-22	4,316	2,375	1,773	941
	Jul-22	1,483	489	1,987	477		Jul-22	1,107	1,052	5,336	4,490		Jul-22	4,125	2,505	1,735	1,385
	Aug-22	797	609	3,024	964		Aug-22	1,350	680	5,271	2,379		Aug-22	4,724	2,386	2,090	1,218
	Sep-22						Sep-22						Sep-22				
	Oct-22						Oct-22						Oct-22				
	Nov-22						Nov-22						Nov-22				
	Dec-22						Dec-22						Dec-22				
CENTRL	Jan-22	1,317	1,284	1,104	364	MILLWD	Jan-22	1,104	654	867	262	NYISO	Jan-22	19,089	16,494	15,023	5,489
	Feb-22	1,665	499	1,780	409		Feb-22	1,805	462	1,367	312		Feb-22	23,629	8,972	21,545	6,898
	Mar-22	3,731	251	1,490	338		Mar-22	1,413	234	2,038	338		Mar-22	25,823	7,554	25,430	7,281
	Apr-22	4,837	390	1,415	307		Apr-22	2,136	172	1,257	309		Apr-22	26,526	7,560	22,626	5,713
	May-22	2,265	267	1,845	543		May-22	2,011	277	1,628	269		May-22	24,099	9,366	25,500	6,269
	Jun-22	1,597	718	2,303	368		Jun-22	1,725	393	2,111	320		Jun-22	24,602	11,717	28,164	7,511
	Jul-22	1,108	1,071	2,051	464		Jul-22	2,248	909	1,315	688		Jul-22	26,648	15,506	24,870	11,830
	Aug-22	1,172	1,149	2,338	628		Aug-22	2,387	686	1,134	615		Aug-22	27,852	15,237	24,733	9,596
	Sep-22						Sep-22						Sep-22				
	Oct-22						Oct-22						Oct-22				
	Nov-22						Nov-22						Nov-22				
	Dec-22						Dec-22						Dec-22				

NYISO Multi Hour Block Transactions Monthly Total MWh

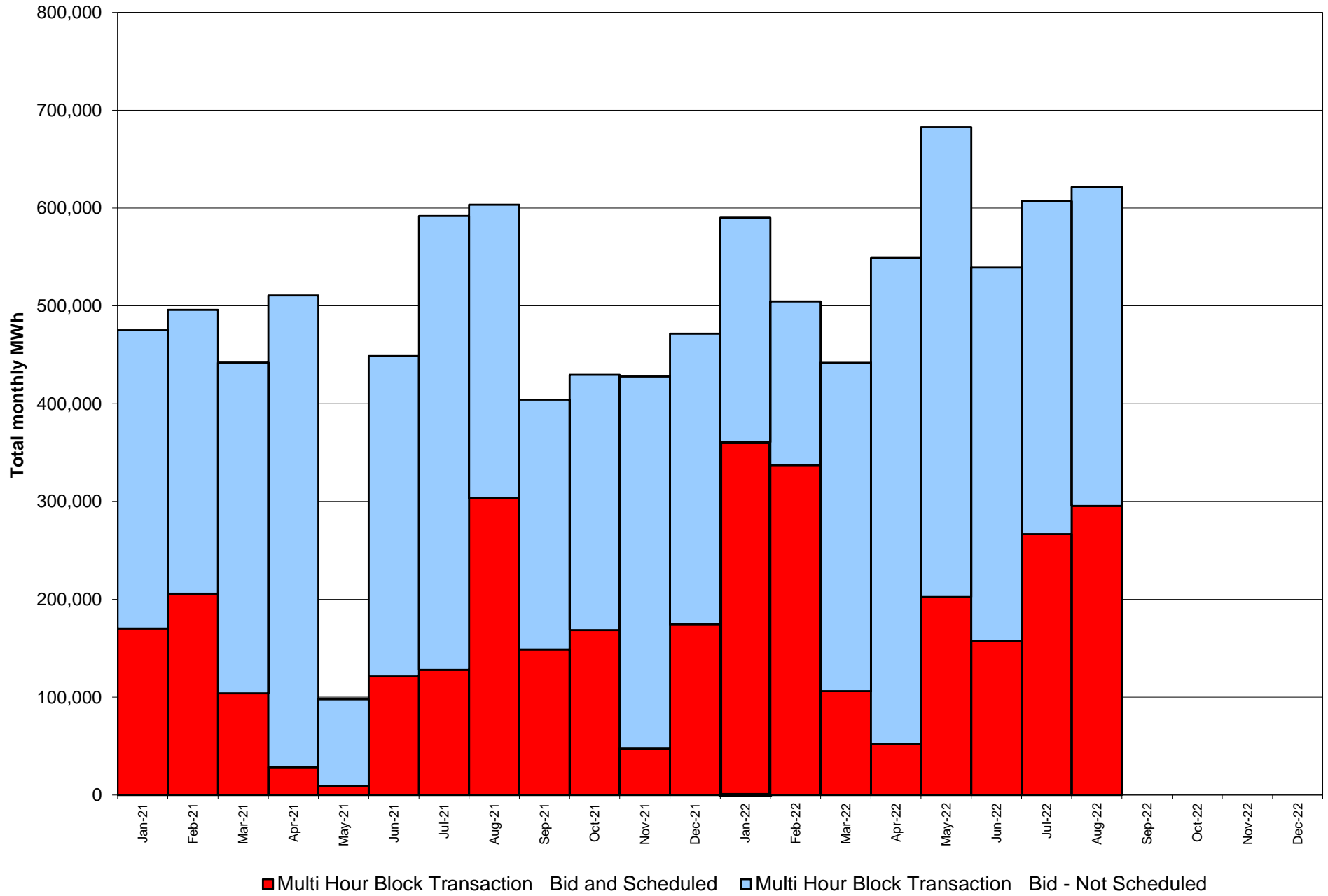

NYISO Monthly Average Ancillary Service Prices Day Ahead Market - 10 Min Spin 2021 - 2022

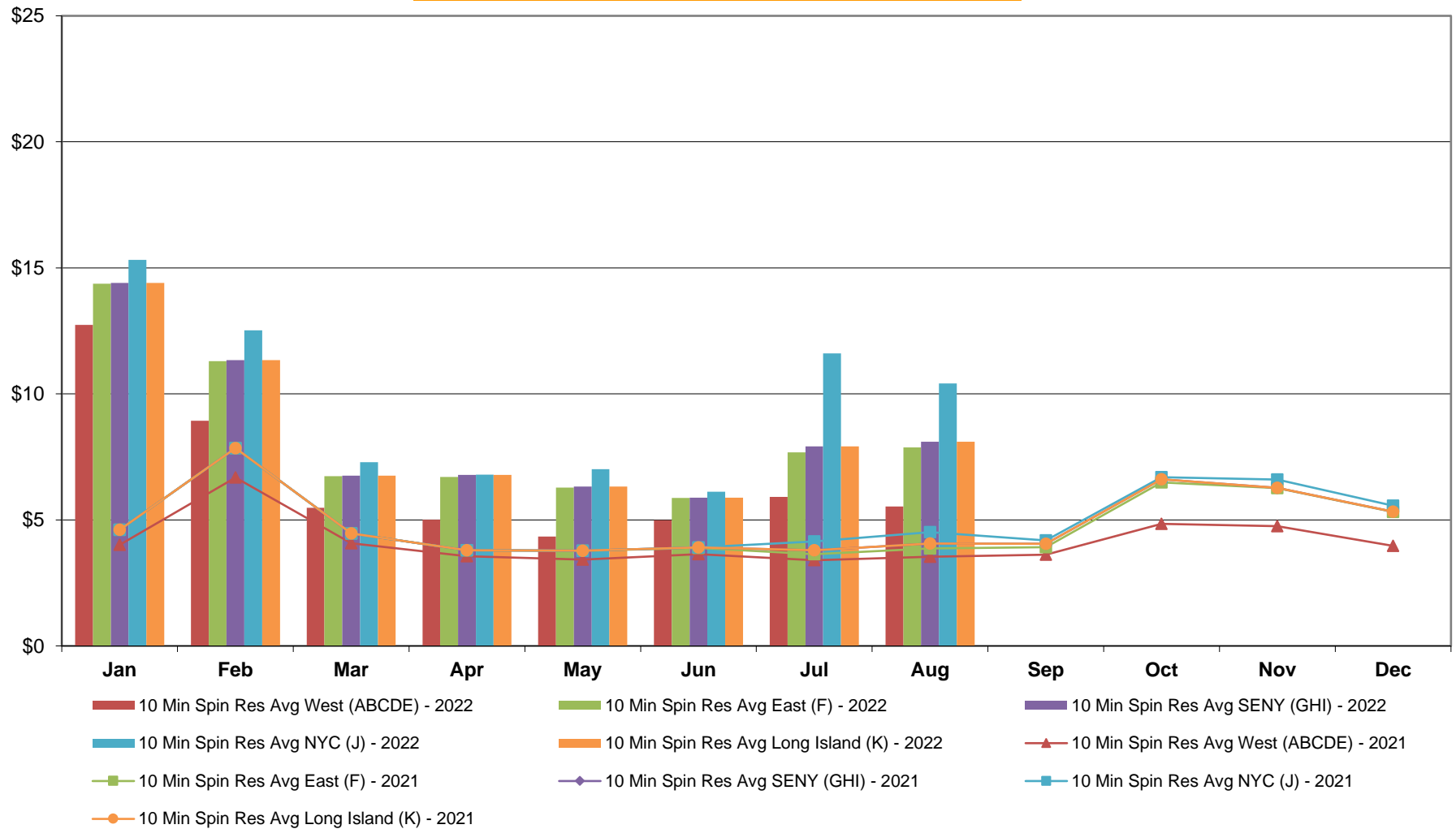

NYISO Monthly Average Ancillary Service Prices Day Ahead Market - 10 Min Non-Synch 2021 - 2022

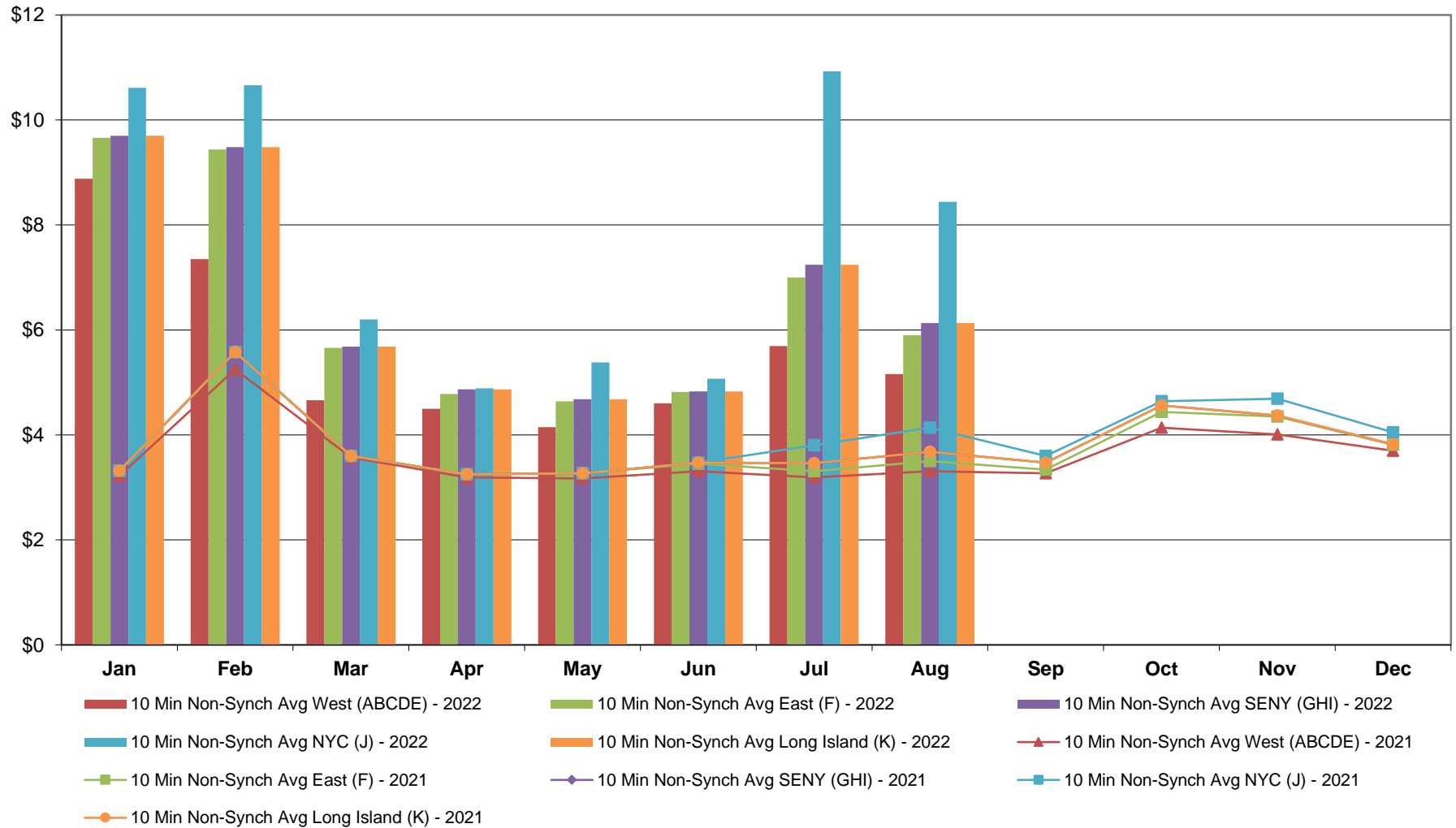

NYISO Monthly Average Ancillary Service Prices Day Ahead Market - 30 Min Op Res 2021 - 2022

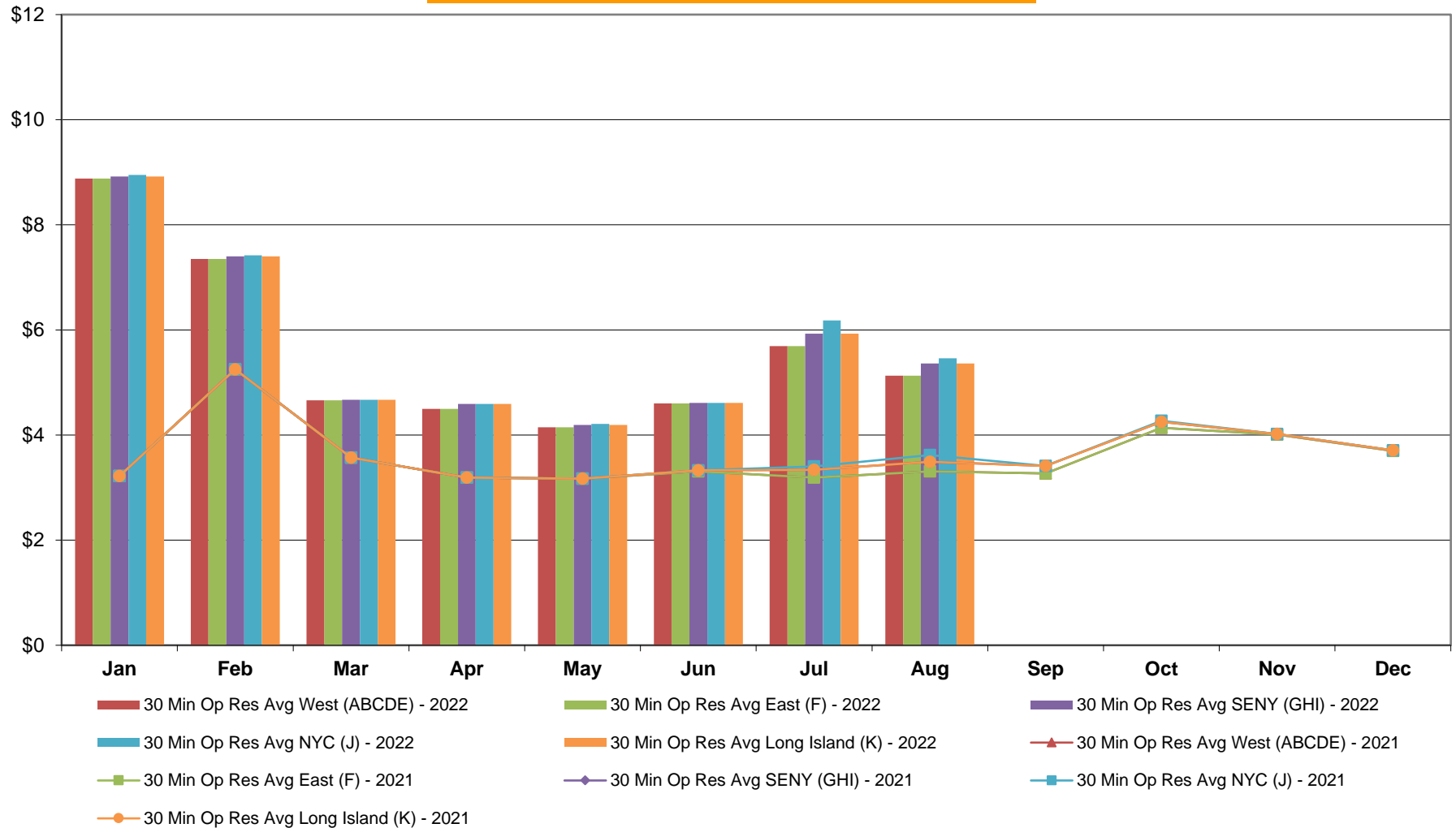

**NYISO Monthly Average Ancillary Service Prices
Day Ahead Market - Regulation 2021 - 2022**

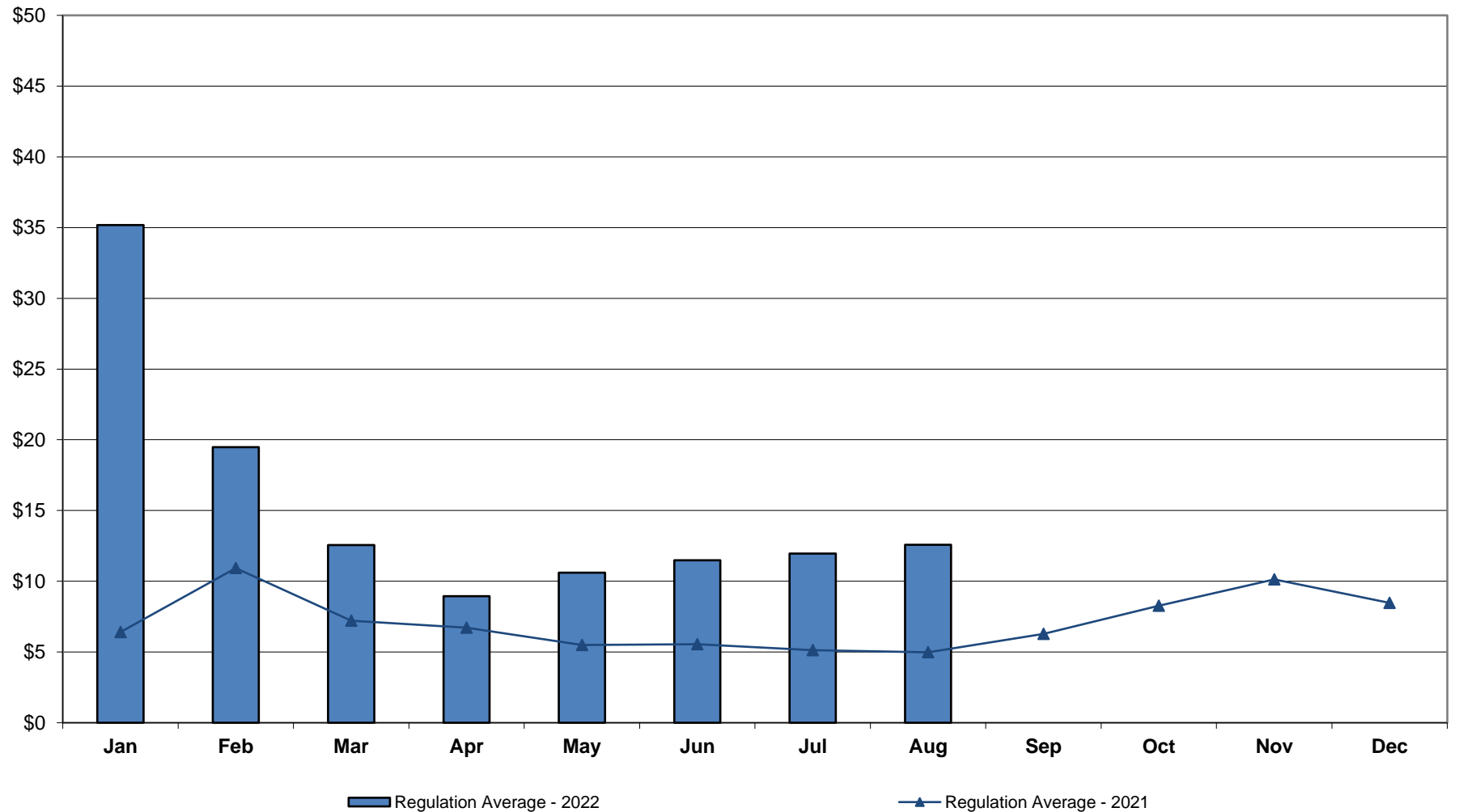

NYISO Monthly Average Ancillary Service Prices RTC Market - 10 Min Spin 2021 - 2022

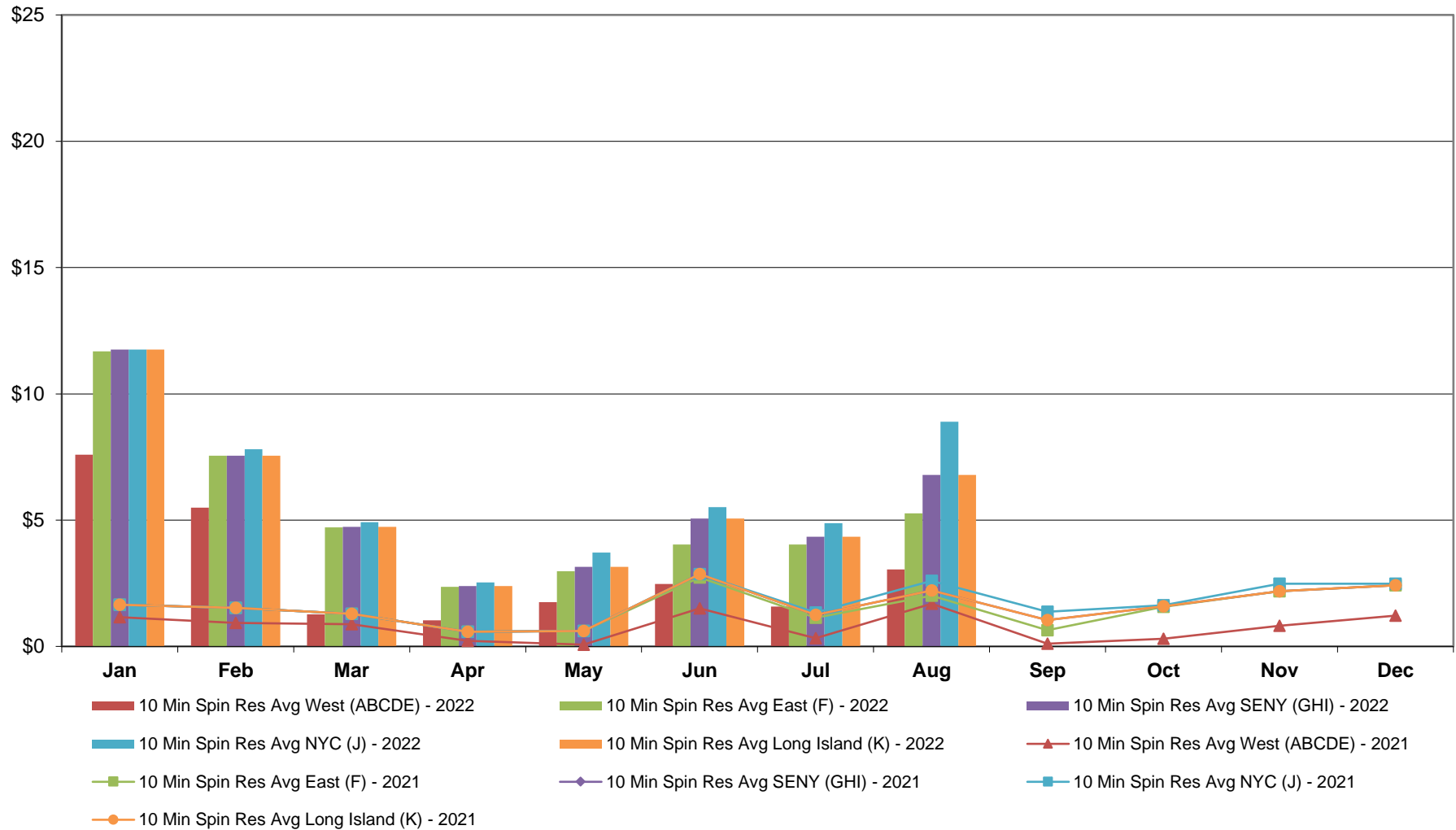

NYISO Monthly Average Ancillary Service Prices RTC Market - 10 Min Non-Synch 2021 - 2022

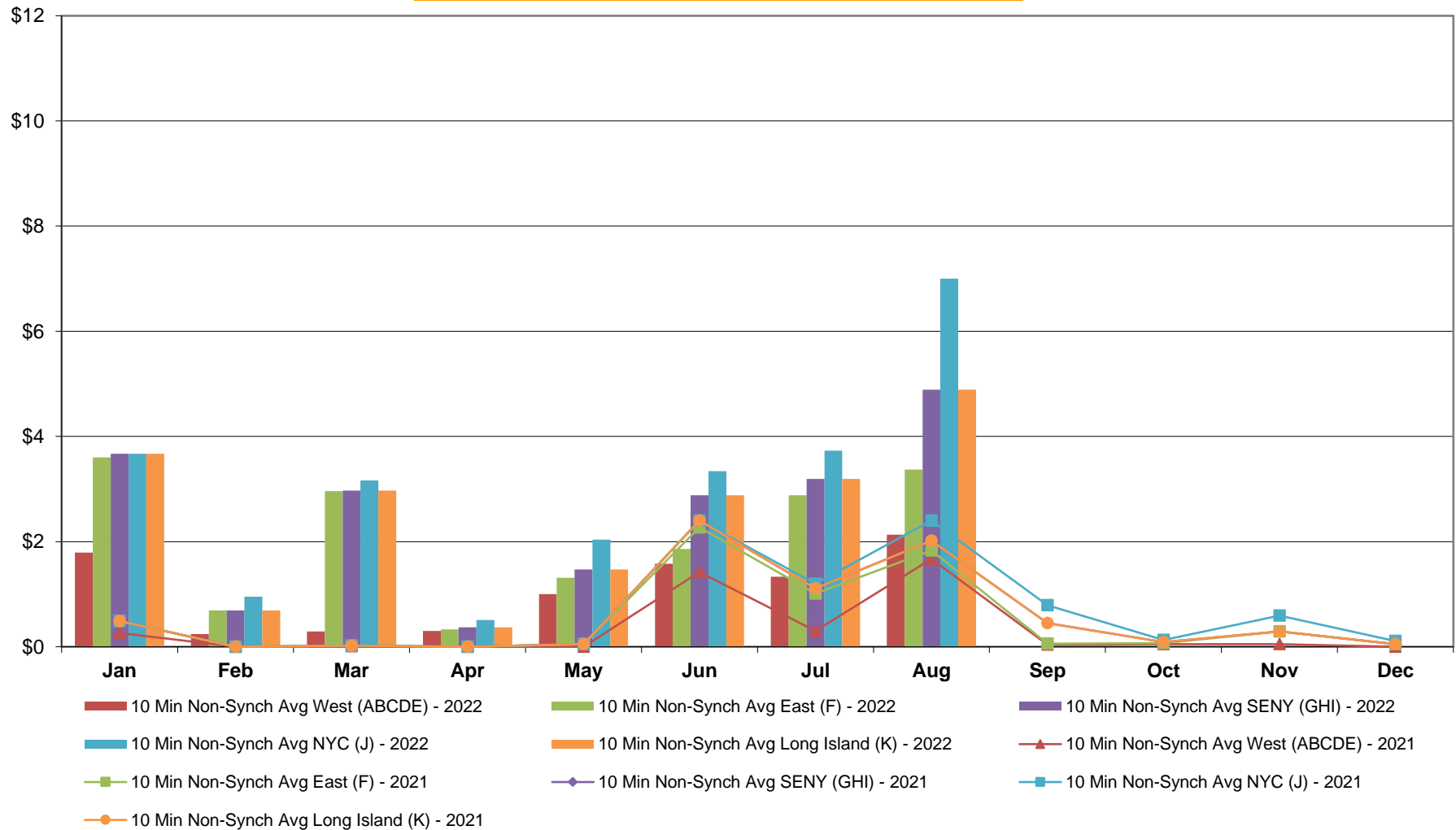

NYISO Monthly Average Ancillary Service Prices RTC Market - 30 Min Op Res 2021 - 2022

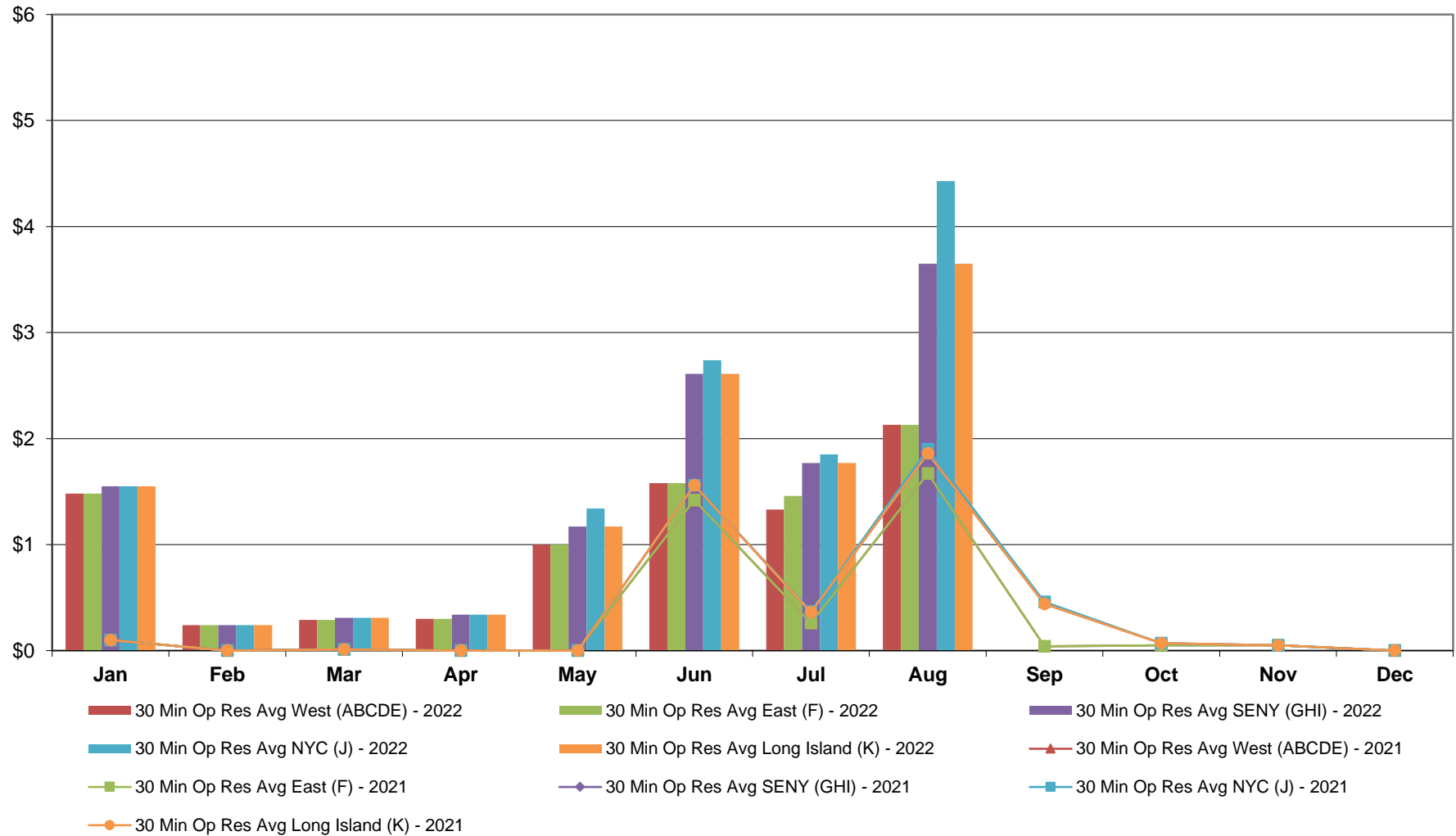

**NYISO Monthly Average Ancillary Service Prices
RTC Market - Regulation 2021 - 2022**

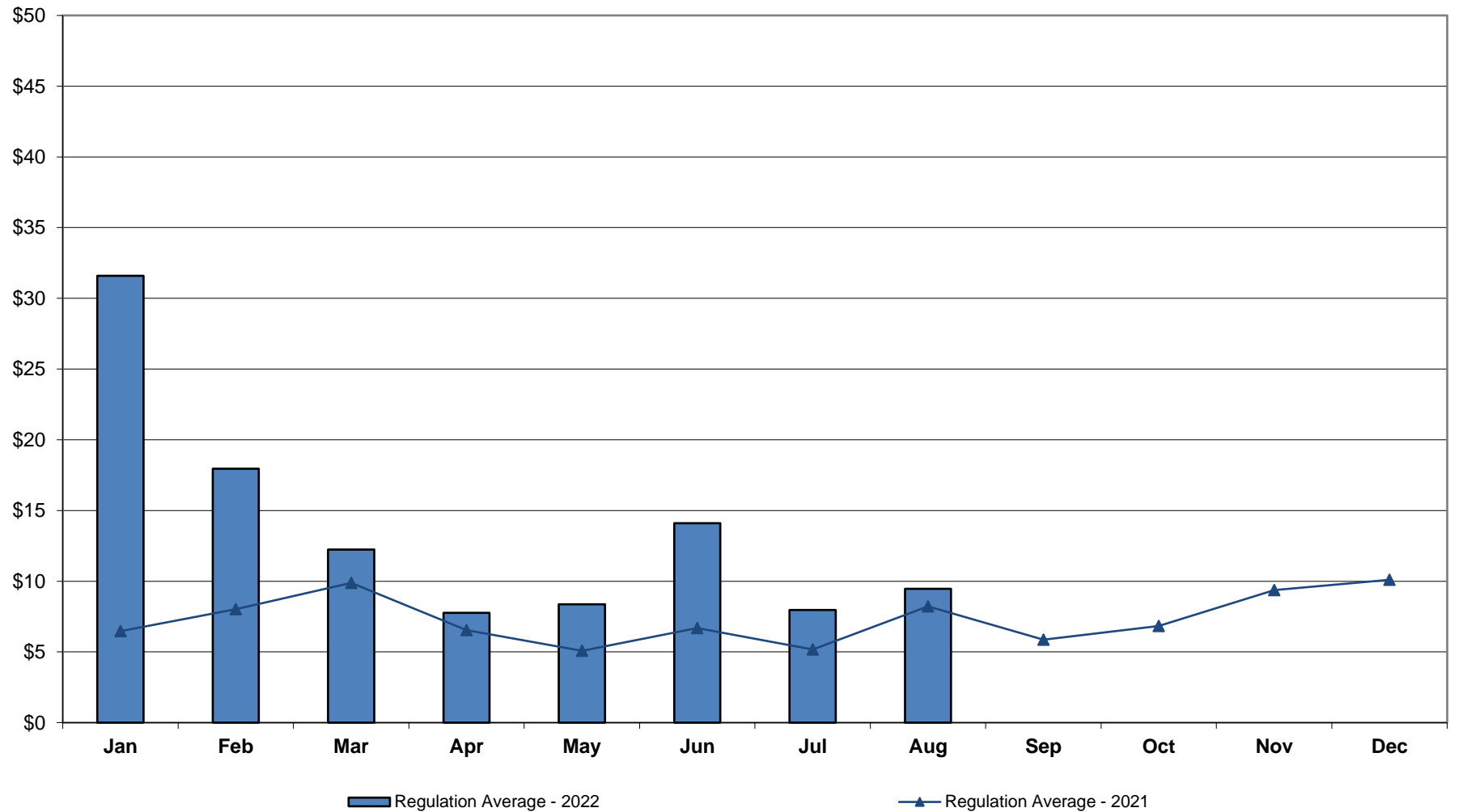

NYISO Monthly Average Ancillary Service Prices RTC Market - Regulation Movement 2021 - 2022

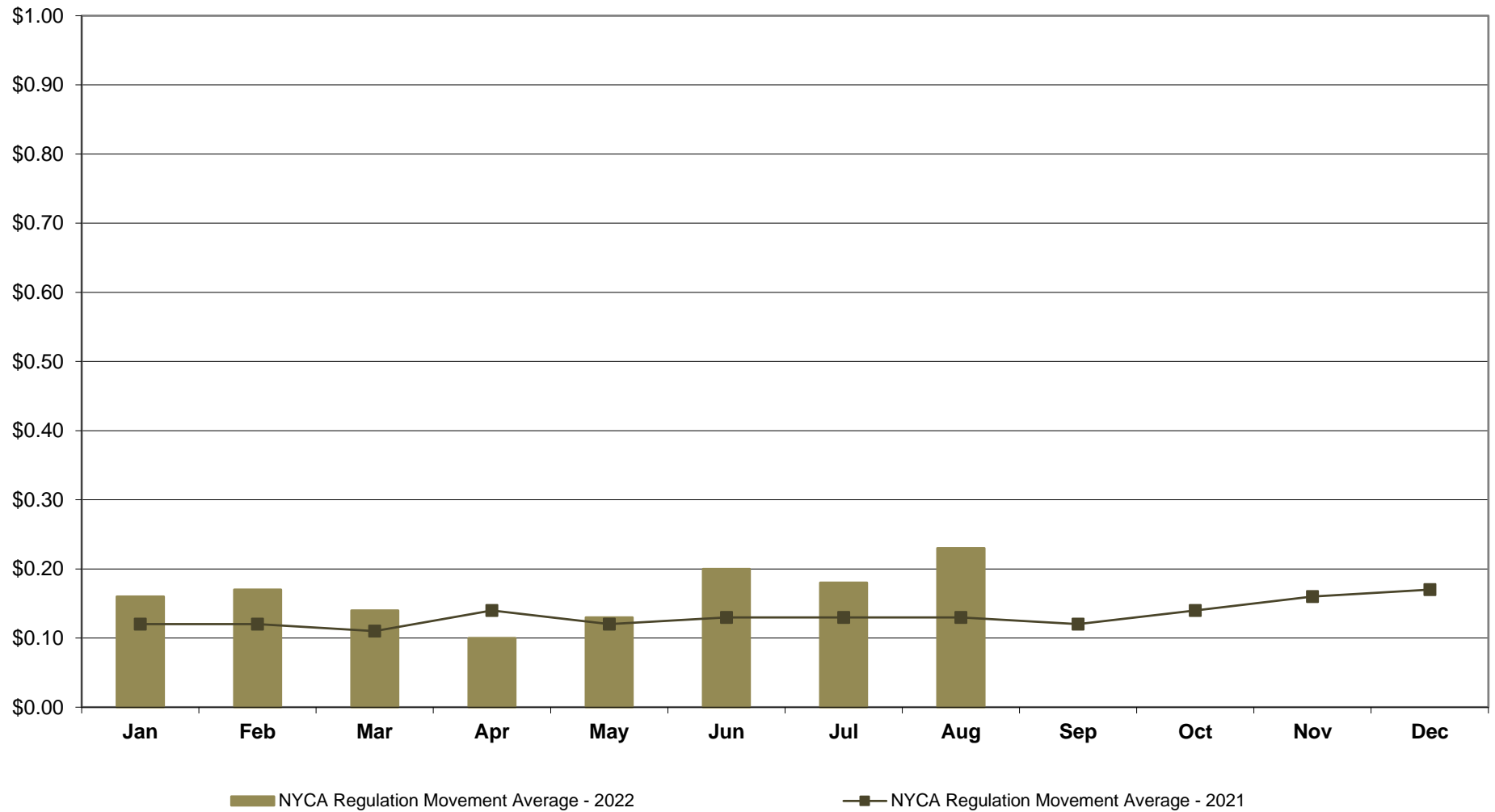

NYISO Monthly Average Ancillary Service Prices Real Time Market - 10 Min Spin 2021 - 2022

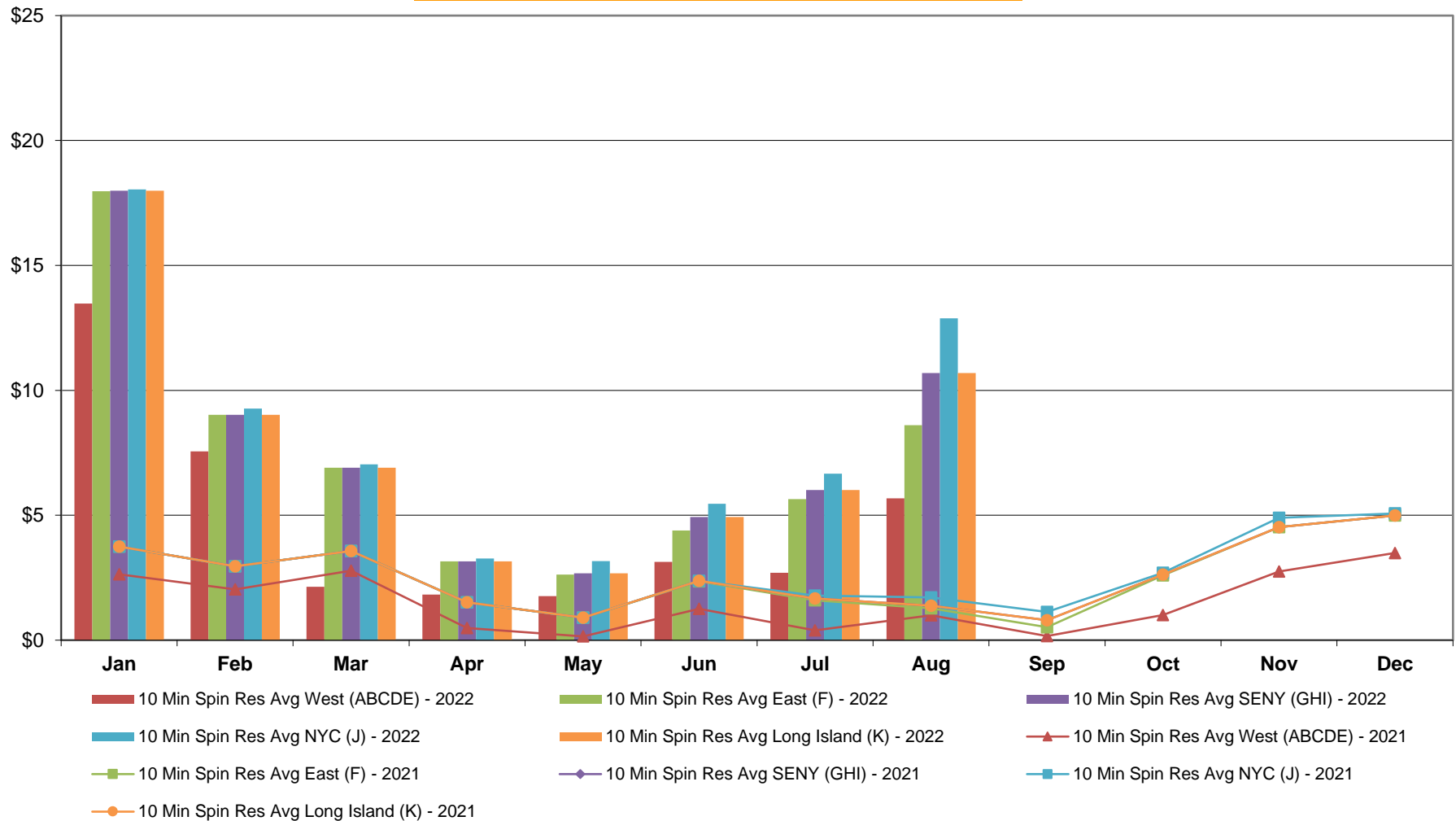

NYISO Monthly Average Ancillary Service Prices Real Time Market - 10 Min Non-Synch 2021 - 2022

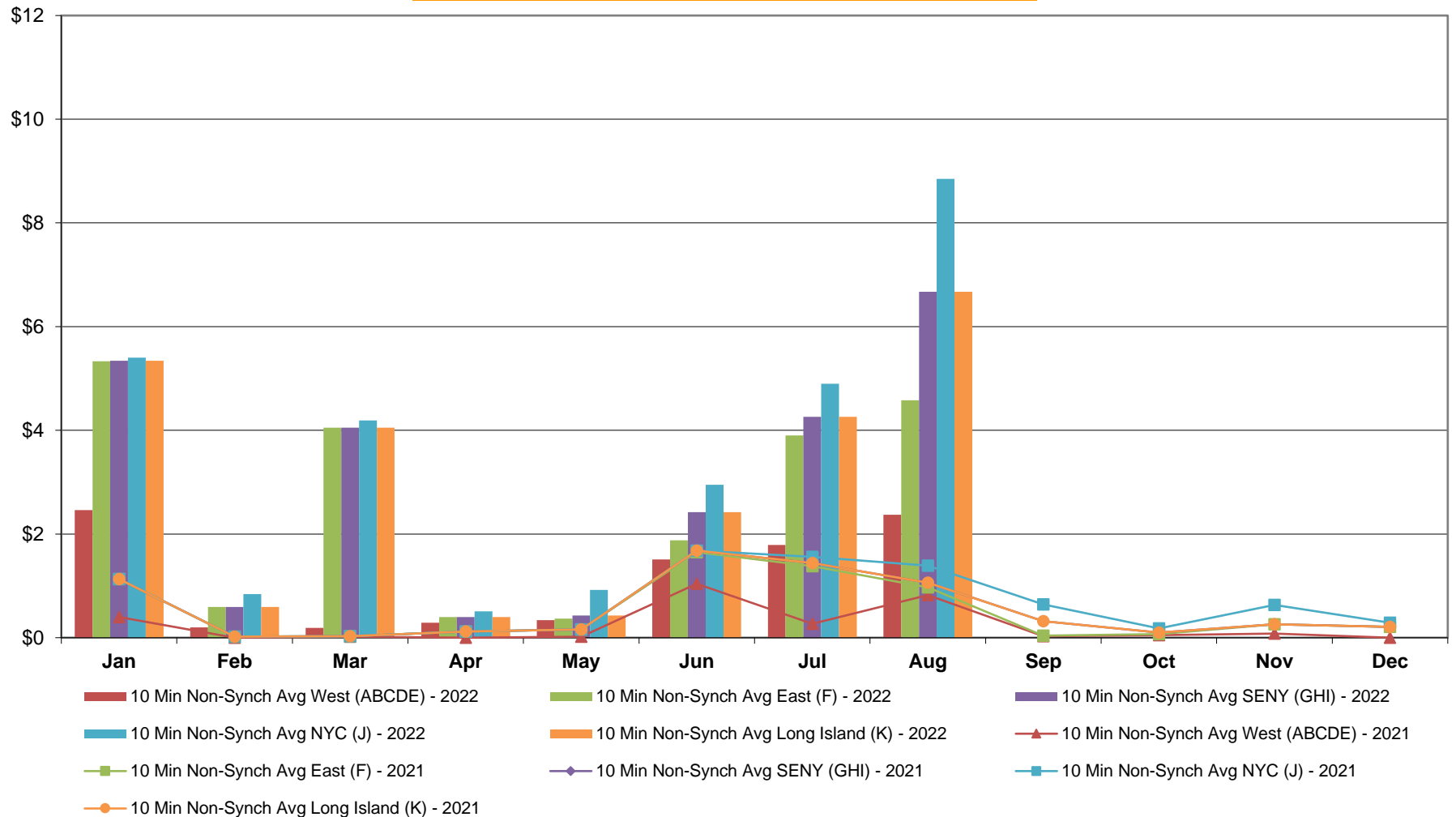

NYISO Monthly Average Ancillary Service Prices Real Time Market - 30 Min Op Res 2021 - 2022

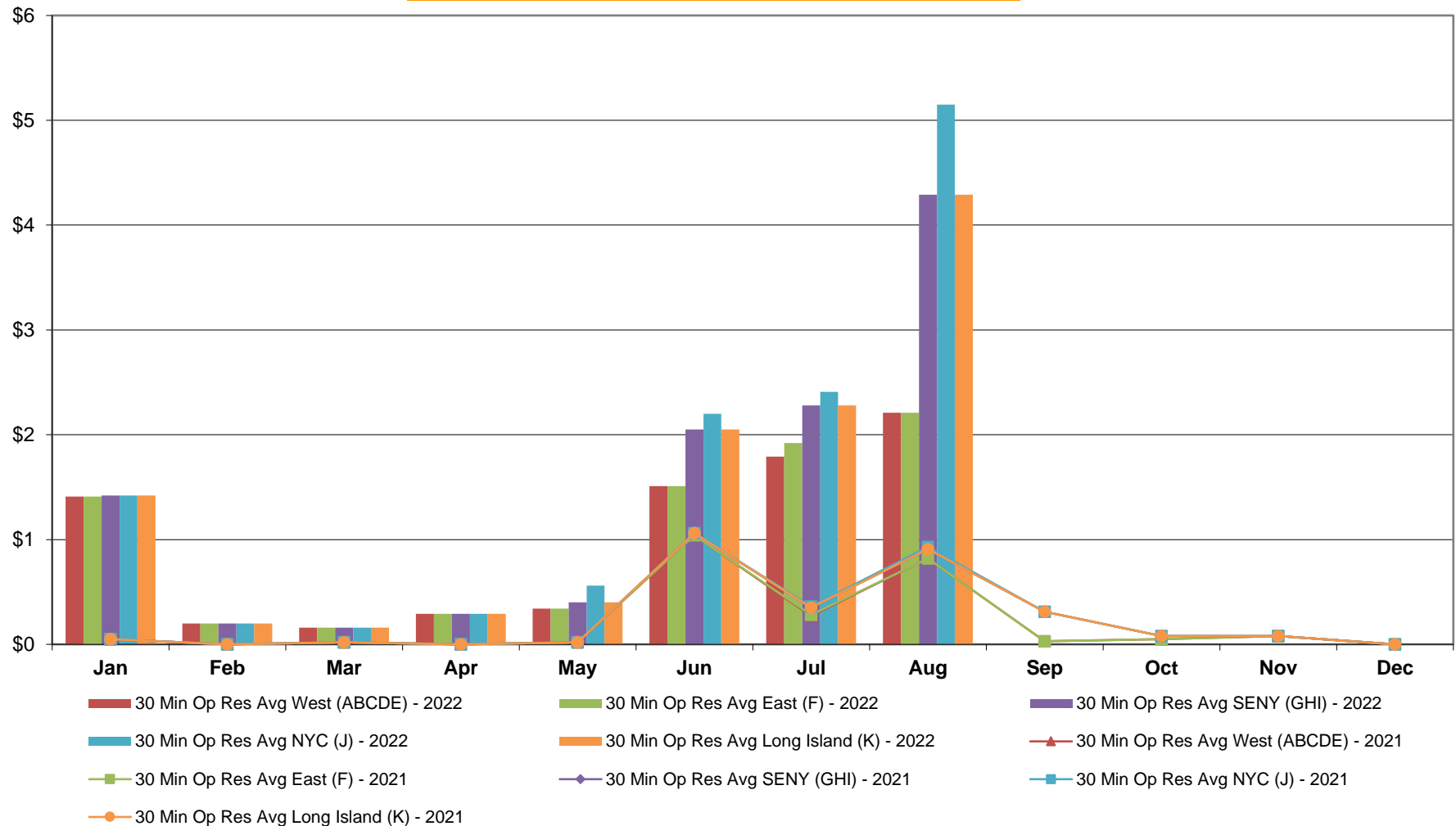

**NYISO Monthly Average Ancillary Service Prices
Real Time Market - Regulation 2021 - 2022**

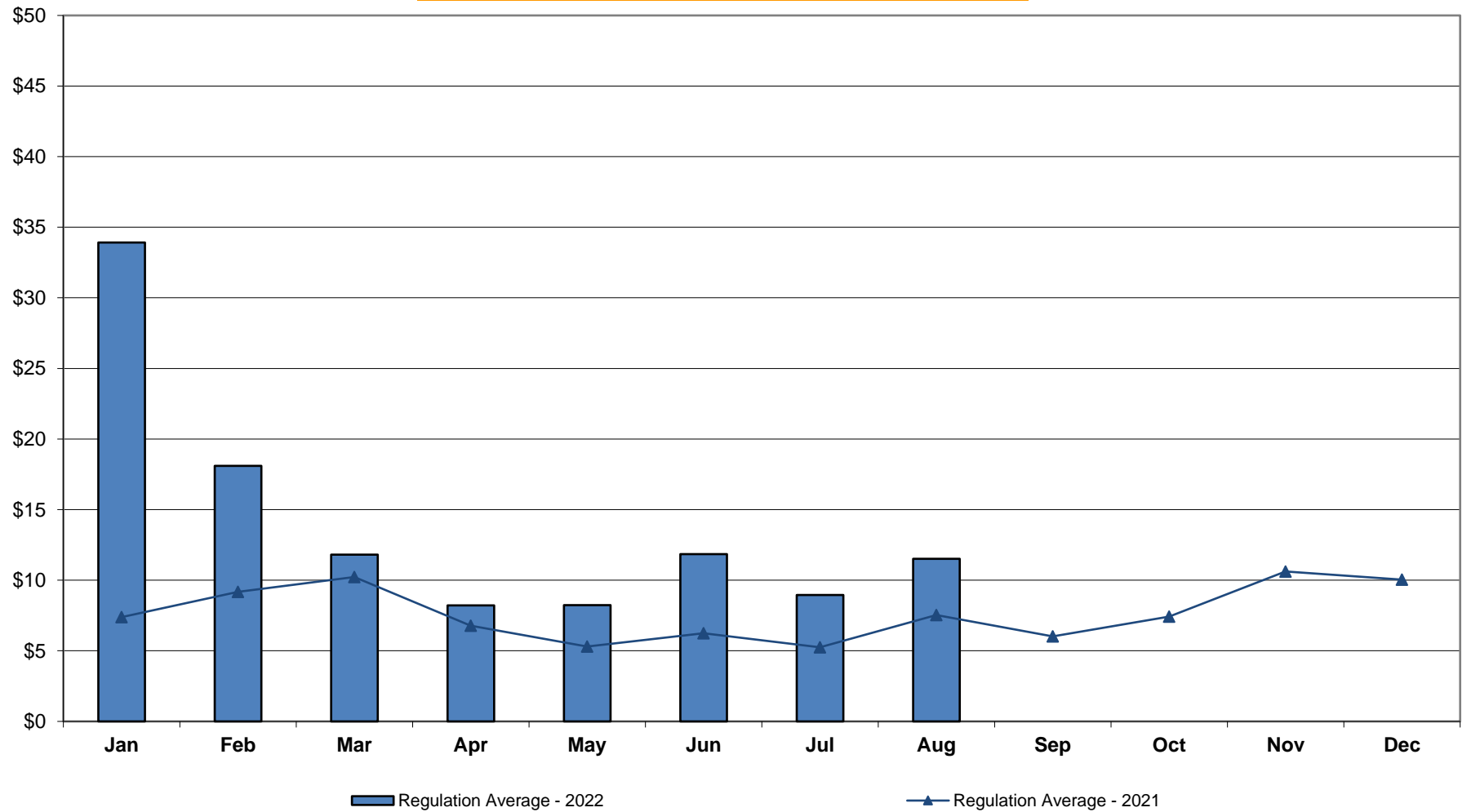

NYISO Monthly Average Ancillary Service Prices Real Time Market - Regulation Movement 2021 - 2022

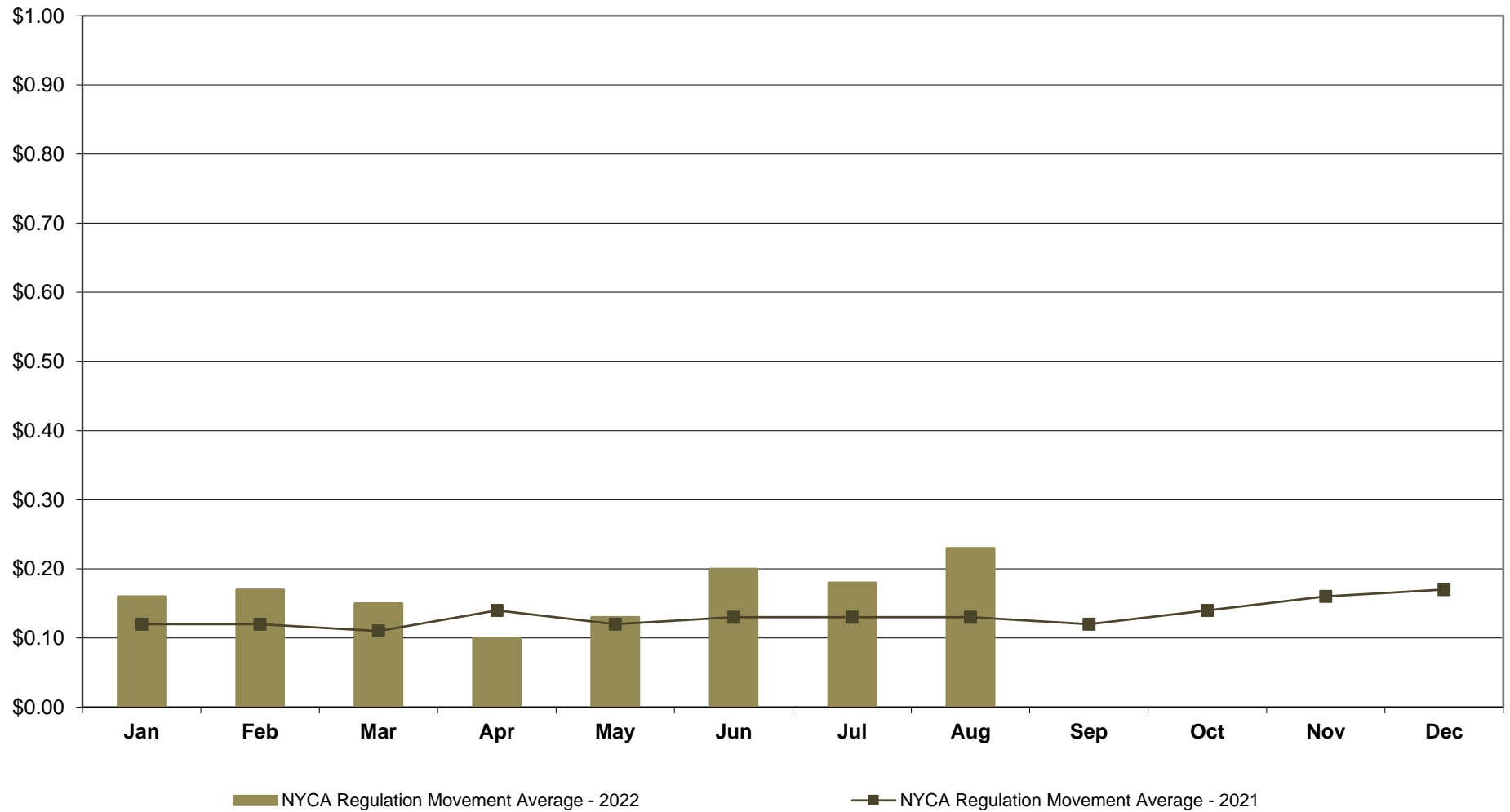

NYISO Markets Ancillary Services Statistics - Unweighted Price (\$/MWH) - DAM

<u>2022</u>	<u>January</u>	<u>February</u>	<u>March</u>	<u>April</u>	<u>May</u>	<u>June</u>	<u>July</u>	<u>August</u>	<u>September</u>	<u>October</u>	<u>November</u>	<u>December</u>
<u>Day Ahead Market</u>												
10 Min Spin Long Island (K)	14.40	11.34	6.76	6.79	6.32	5.88	7.92	8.10				
10 Min Spin NYC (J)	15.32	12.52	7.29	6.80	7.01	6.12	11.61	10.41				
10 Min Spin SENY (GHI)	14.40	11.34	6.76	6.79	6.32	5.88	7.92	8.10				
10 Min Spin East (F)	14.37	11.30	6.74	6.70	6.28	5.87	7.68	7.88				
10 Min Spin West (ABCDE)	12.74	8.93	5.48	5.01	4.34	4.99	5.91	5.53				
10 Min Non Synch Long Island (K)	9.70	9.48	5.68	4.87	4.68	4.83	7.24	6.13				
10 Min Non Synch NYC (J)	10.61	10.66	6.20	4.89	5.38	5.07	10.93	8.44				
10 Min Non Synch SENY (GHI)	9.70	9.48	5.68	4.87	4.68	4.83	7.24	6.13				
10 Min Non Synch East (F)	9.66	9.44	5.66	4.78	4.64	4.82	7.00	5.90				
10 Min Non Synch West (ABCDE)	8.88	7.35	4.66	4.50	4.15	4.60	5.69	5.16				
30 Min Long Island (K)	8.92	7.40	4.67	4.59	4.19	4.61	5.93	5.36				
30 Min NYC (J)	8.95	7.42	4.67	4.59	4.21	4.61	6.18	5.46				
30 Min SENY (GHI)	8.92	7.40	4.67	4.59	4.19	4.61	5.93	5.36				
30 Min East (F)	8.88	7.35	4.66	4.50	4.15	4.60	5.69	5.13				
30 Min West (ABCDE)	8.88	7.35	4.66	4.50	4.15	4.60	5.69	5.13				
Regulation	35.17	19.48	12.56	8.94	10.61	11.49	11.96	12.58				
<u>2021</u>	<u>January</u>	<u>February</u>	<u>March</u>	<u>April</u>	<u>May</u>	<u>June</u>	<u>July</u>	<u>August</u>	<u>September</u>	<u>October</u>	<u>November</u>	<u>December</u>
<u>Day Ahead Market</u>												
10 Min Spin Long Island (K)	4.61	7.85	4.46	3.80	3.78	3.91	3.80	4.06	4.05	6.61	6.27	5.33
10 Min Spin NYC (J)	4.68	8.01	4.46	3.81	3.80	4.38	4.14	4.51	4.19	6.69	6.60	5.56
10 Min Spin SENY (GHI)	4.61	7.85	4.46	3.80	3.78	3.91	3.80	4.06	4.05	6.61	6.27	5.33
10 Min Spin East (F)	4.61	7.85	4.46	3.80	3.78	3.89	3.64	3.87	3.92	6.49	6.26	5.32
10 Min Spin West (ABCDE)	4.01	6.68	4.07	3.56	3.43	3.64	3.40	3.54	3.62	4.84	4.75	3.97
10 Min Non Synch Long Island (K)	3.32	5.58	3.60	3.25	3.27	3.47	3.46	3.68	3.47	4.56	4.37	3.82
10 Min Non Synch NYC (J)	3.40	5.74	3.60	3.26	3.30	3.93	3.80	4.14	3.60	4.64	4.69	4.05
10 Min Non Synch SENY (GHI)	3.32	5.58	3.60	3.25	3.27	3.47	3.46	3.68	3.47	4.56	4.37	3.82
10 Min Non Synch East (F)	3.32	5.58	3.60	3.25	3.27	3.45	3.31	3.50	3.34	4.44	4.35	3.81
10 Min Non Synch West (ABCDE)	3.22	5.25	3.57	3.19	3.17	3.31	3.19	3.31	3.27	4.14	4.01	3.70
30 Min Long Island (K)	3.22	5.25	3.57	3.19	3.17	3.33	3.34	3.49	3.41	4.25	4.02	3.71
30 Min NYC (J)	3.23	5.25	3.57	3.19	3.18	3.53	3.40	3.62	3.41	4.27	4.02	3.71
30 Min SENY (GHI)	3.22	5.25	3.57	3.19	3.17	3.33	3.34	3.49	3.41	4.25	4.02	3.71
30 Min East (F)	3.22	5.25	3.57	3.19	3.17	3.31	3.19	3.31	3.27	4.14	4.01	3.70
30 Min West (ABCDE)	3.22	5.25	3.57	3.19	3.17	3.31	3.19	3.31	3.27	4.14	4.01	3.70
Regulation	6.40	10.93	7.21	6.72	5.50	5.55	5.13	4.98	6.29	8.27	10.13	8.47

NYISO Markets Ancillary Services Statistics - Unweighted Price (\$/MWH) - RTC

<u>2022</u>	<u>January</u>	<u>February</u>	<u>March</u>	<u>April</u>	<u>May</u>	<u>June</u>	<u>July</u>	<u>August</u>	<u>September</u>	<u>October</u>	<u>November</u>	<u>December</u>
<u>RTC Market</u>												
10 Min Spin Long Island (K)	11.75	7.55	4.73	2.39	3.15	5.06	4.34	6.79				
10 Min Spin NYC (J)	11.75	7.81	4.92	2.53	3.72	5.51	4.88	8.90				
10 Min Spin SENY (GHI)	11.75	7.55	4.73	2.39	3.15	5.06	4.34	6.79				
10 Min Spin East (F)	11.68	7.55	4.71	2.36	2.98	4.03	4.03	5.27				
10 Min Spin West (ABCDE)	7.59	5.49	1.27	1.03	1.75	2.47	1.58	3.05				
10 Min Non Synch Long Island (K)	3.67	0.69	2.97	0.37	1.47	2.88	3.19	4.89				
10 Min Non Synch NYC (J)	3.67	0.95	3.16	0.51	2.04	3.34	3.73	7.00				
10 Min Non Synch SENY (GHI)	3.67	0.69	2.97	0.37	1.47	2.88	3.19	4.89				
10 Min Non Synch East (F)	3.60	0.69	2.96	0.33	1.31	1.86	2.88	3.37				
10 Min Non Synch West (ABCDE)	1.79	0.24	0.29	0.30	1.00	1.58	1.33	2.13				
30 Min Long Island (K)	1.55	0.24	0.31	0.34	1.17	2.61	1.77	3.65				
30 Min NYC (J)	1.55	0.24	0.31	0.34	1.34	2.74	1.85	4.43				
30 Min SENY (GHI)	1.55	0.24	0.31	0.34	1.17	2.61	1.77	3.65				
30 Min East (F)	1.48	0.24	0.29	0.30	1.00	1.58	1.46	2.13				
30 Min West (ABCDE)	1.48	0.24	0.29	0.30	1.00	1.58	1.33	2.13				
Regulation	31.59	17.95	12.23	7.77	8.36	14.11	7.96	9.46				
NYCA Regulation Movement	0.16	0.17	0.14	0.10	0.13	0.20	0.18	0.23				
<u>2021</u>	<u>January</u>	<u>February</u>	<u>March</u>	<u>April</u>	<u>May</u>	<u>June</u>	<u>July</u>	<u>August</u>	<u>September</u>	<u>October</u>	<u>November</u>	<u>December</u>
<u>RTC Market</u>												
10 Min Spin Long Island (K)	1.65	1.53	1.29	0.58	0.61	2.86	1.25	2.21	1.04	1.59	2.18	2.42
10 Min Spin NYC (J)	1.65	1.53	1.29	0.58	0.91	4.26	1.34	2.59	1.37	1.63	2.48	2.48
10 Min Spin SENY (GHI)	1.65	1.53	1.29	0.58	0.61	2.86	1.25	2.21	1.04	1.59	2.18	2.42
10 Min Spin East (F)	1.65	1.53	1.29	0.58	0.61	2.73	1.14	2.01	0.64	1.57	2.18	2.42
10 Min Spin West (ABCDE)	1.16	0.93	0.88	0.22	0.07	1.51	0.32	1.69	0.11	0.30	0.82	1.22
10 Min Non Synch Long Island (K)	0.49	0.00	0.02	0.00	0.05	2.40	1.11	2.02	0.45	0.09	0.29	0.05
10 Min Non Synch NYC (J)	0.49	0.00	0.02	0.00	0.35	3.80	1.20	2.40	0.79	0.13	0.59	0.11
10 Min Non Synch SENY (GHI)	0.49	0.00	0.02	0.00	0.05	2.40	1.11	2.02	0.45	0.09	0.29	0.05
10 Min Non Synch East (F)	0.49	0.00	0.02	0.00	0.05	2.27	1.01	1.83	0.06	0.07	0.29	0.05
10 Min Non Synch West (ABCDE)	0.26	0.00	0.01	0.00	0.00	1.42	0.30	1.67	0.04	0.05	0.05	0.00
30 Min Long Island (K)	0.10	0.00	0.01	0.00	0.00	1.56	0.36	1.86	0.44	0.07	0.05	0.00
30 Min NYC (J)	0.10	0.00	0.01	0.00	0.12	2.34	0.37	1.90	0.46	0.07	0.05	0.00
30 Min SENY (GHI)	0.10	0.00	0.01	0.00	0.00	1.56	0.36	1.86	0.44	0.07	0.05	0.00
30 Min East (F)	0.10	0.00	0.01	0.00	0.00	1.42	0.26	1.67	0.04	0.05	0.05	0.00
30 Min West (ABCDE)	0.10	0.00	0.01	0.00	0.00	1.42	0.26	1.67	0.04	0.05	0.05	0.00
Regulation	6.46	8.02	9.88	6.54	5.08	6.69	5.18	8.22	5.86	6.83	9.37	10.10
NYCA Regulation Movement	0.12	0.12	0.11	0.14	0.12	0.13	0.13	0.13	0.12	0.14	0.16	0.17

NYISO Markets Ancillary Services Statistics - Unweighted Price (\$/MWH) - RT

<u>2022</u>	<u>January</u>	<u>February</u>	<u>March</u>	<u>April</u>	<u>May</u>	<u>June</u>	<u>July</u>	<u>August</u>	<u>September</u>	<u>October</u>	<u>November</u>	<u>December</u>
<u>Real Time Market</u>												
10 Min Spin Long Island (K)	17.99	9.02	6.90	3.15	2.68	4.93	6.01	10.69				
10 Min Spin NYC (J)	18.04	9.27	7.04	3.27	3.17	5.46	6.66	12.88				
10 Min Spin SENY (GHI)	17.99	9.02	6.90	3.15	2.68	4.93	6.01	10.69				
10 Min Spin East (F)	17.97	9.02	6.90	3.15	2.62	4.39	5.65	8.61				
10 Min Spin West (ABCDE)	13.47	7.56	2.14	1.83	1.76	3.13	2.70	5.68				
10 Min Non Synch Long Island (K)	5.34	0.59	4.05	0.40	0.43	2.42	4.26	6.67				
10 Min Non Synch NYC (J)	5.40	0.84	4.19	0.51	0.92	2.95	4.90	8.85				
10 Min Non Synch SENY (GHI)	5.34	0.59	4.05	0.40	0.43	2.42	4.26	6.67				
10 Min Non Synch East (F)	5.33	0.59	4.05	0.40	0.37	1.88	3.90	4.58				
10 Min Non Synch West (ABCDE)	2.46	0.20	0.19	0.29	0.34	1.51	1.79	2.37				
30 Min Long Island (K)	1.42	0.20	0.16	0.29	0.40	2.05	2.28	4.29				
30 Min NYC (J)	1.42	0.20	0.16	0.29	0.56	2.20	2.41	5.15				
30 Min SENY (GHI)	1.42	0.20	0.16	0.29	0.40	2.05	2.28	4.29				
30 Min East (F)	1.41	0.20	0.16	0.29	0.34	1.51	1.92	2.21				
30 Min West (ABCDE)	1.41	0.20	0.16	0.29	0.34	1.51	1.79	2.21				
Regulation	33.92	18.10	11.81	8.22	8.23	11.84	8.95	11.52				
NYCA Regulation Movement	0.16	0.17	0.15	0.10	0.13	0.20	0.18	0.23				
<u>2021</u>	<u>January</u>	<u>February</u>	<u>March</u>	<u>April</u>	<u>May</u>	<u>June</u>	<u>July</u>	<u>August</u>	<u>September</u>	<u>October</u>	<u>November</u>	<u>December</u>
<u>Real Time Market</u>												
10 Min Spin Long Island (K)	3.75	2.96	3.57	1.51	0.90	2.38	1.67	1.38	0.80	2.62	4.53	4.99
10 Min Spin NYC (J)	3.75	2.96	3.57	1.51	1.16	3.77	1.78	1.71	1.13	2.70	4.90	5.07
10 Min Spin SENY (GHI)	3.75	2.96	3.57	1.51	0.90	2.38	1.67	1.38	0.80	2.62	4.53	4.99
10 Min Spin East (F)	3.75	2.96	3.57	1.51	0.90	2.35	1.60	1.28	0.52	2.59	4.53	4.99
10 Min Spin West (ABCDE)	2.64	2.03	2.78	0.49	0.15	1.25	0.39	0.99	0.16	1.01	2.75	3.49
10 Min Non Synch Long Island (K)	1.13	0.02	0.03	0.12	0.16	1.68	1.44	1.06	0.32	0.10	0.26	0.21
10 Min Non Synch NYC (J)	1.13	0.02	0.03	0.12	0.42	3.07	1.56	1.39	0.64	0.18	0.63	0.29
10 Min Non Synch SENY (GHI)	1.13	0.02	0.03	0.12	0.16	1.68	1.44	1.06	0.32	0.10	0.26	0.21
10 Min Non Synch East (F)	1.13	0.02	0.03	0.12	0.16	1.65	1.38	0.97	0.04	0.07	0.26	0.21
10 Min Non Synch West (ABCDE)	0.40	0.00	0.02	0.00	0.02	1.04	0.27	0.82	0.03	0.05	0.08	0.00
30 Min Long Island (K)	0.05	0.00	0.02	0.00	0.02	1.06	0.35	0.91	0.31	0.08	0.08	0.00
30 Min NYC (J)	0.05	0.00	0.02	0.00	0.12	1.84	0.36	0.93	0.31	0.08	0.08	0.00
30 Min SENY (GHI)	0.05	0.00	0.02	0.00	0.02	1.06	0.35	0.91	0.31	0.08	0.08	0.00
30 Min East (F)	0.05	0.00	0.02	0.00	0.02	1.04	0.28	0.82	0.03	0.05	0.08	0.00
30 Min West (ABCDE)	0.05	0.00	0.02	0.00	0.02	1.04	0.27	0.82	0.03	0.05	0.08	0.00
Regulation	7.39	9.17	10.23	6.78	5.31	6.24	5.25	7.54	6.03	7.43	10.62	10.05
NYCA Regulation Movement	0.12	0.12	0.11	0.14	0.12	0.13	0.13	0.13	0.12	0.14	0.16	0.17

NYISO In City Energy Mitigation - AMP (NYC Zone) 2021 - 2022

Percentage of committed unit-hours mitigated

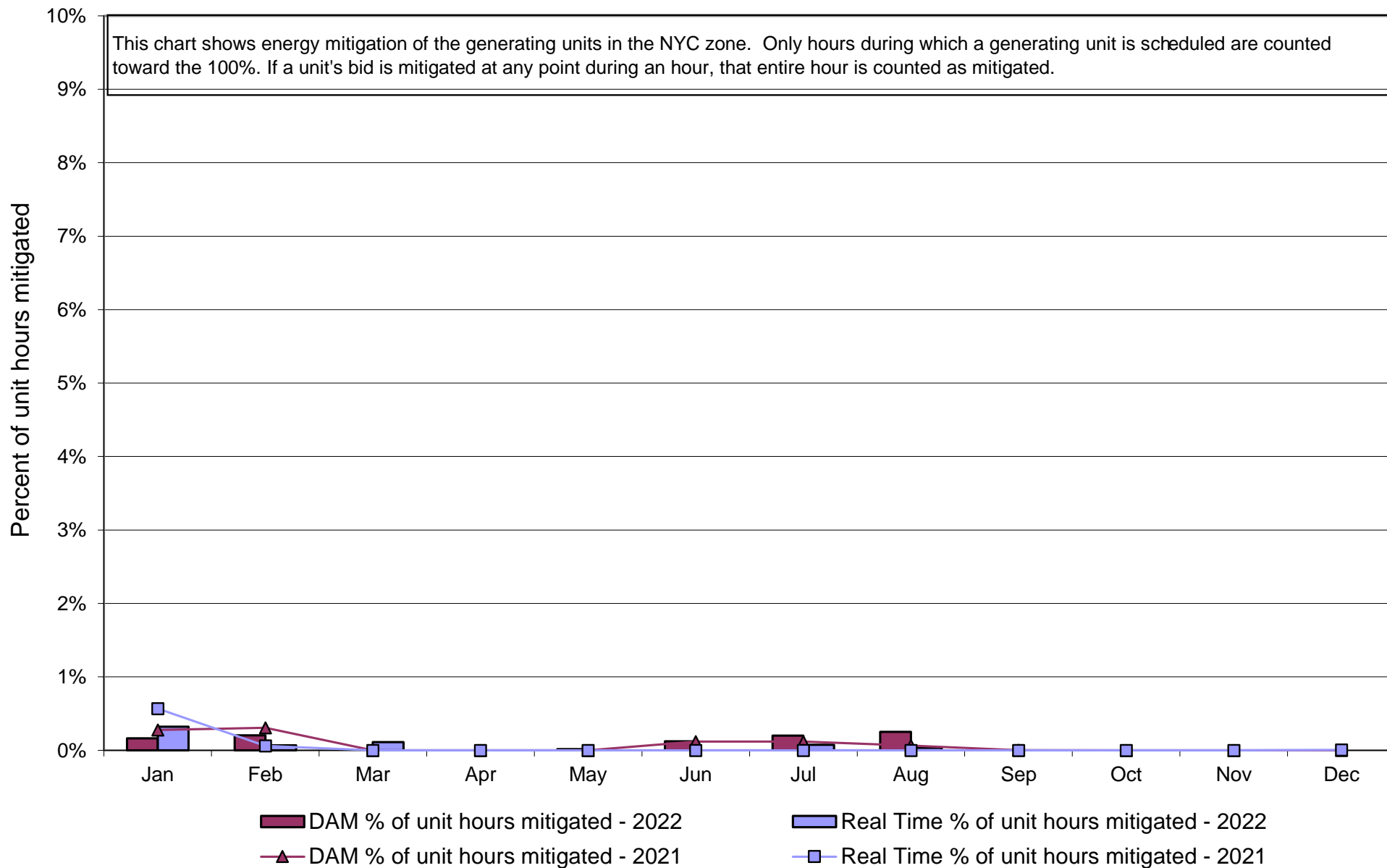

NYISO In City Energy Mitigation (NYC Zone) 2021 - 2022
Monthly megawatt hours mitigated

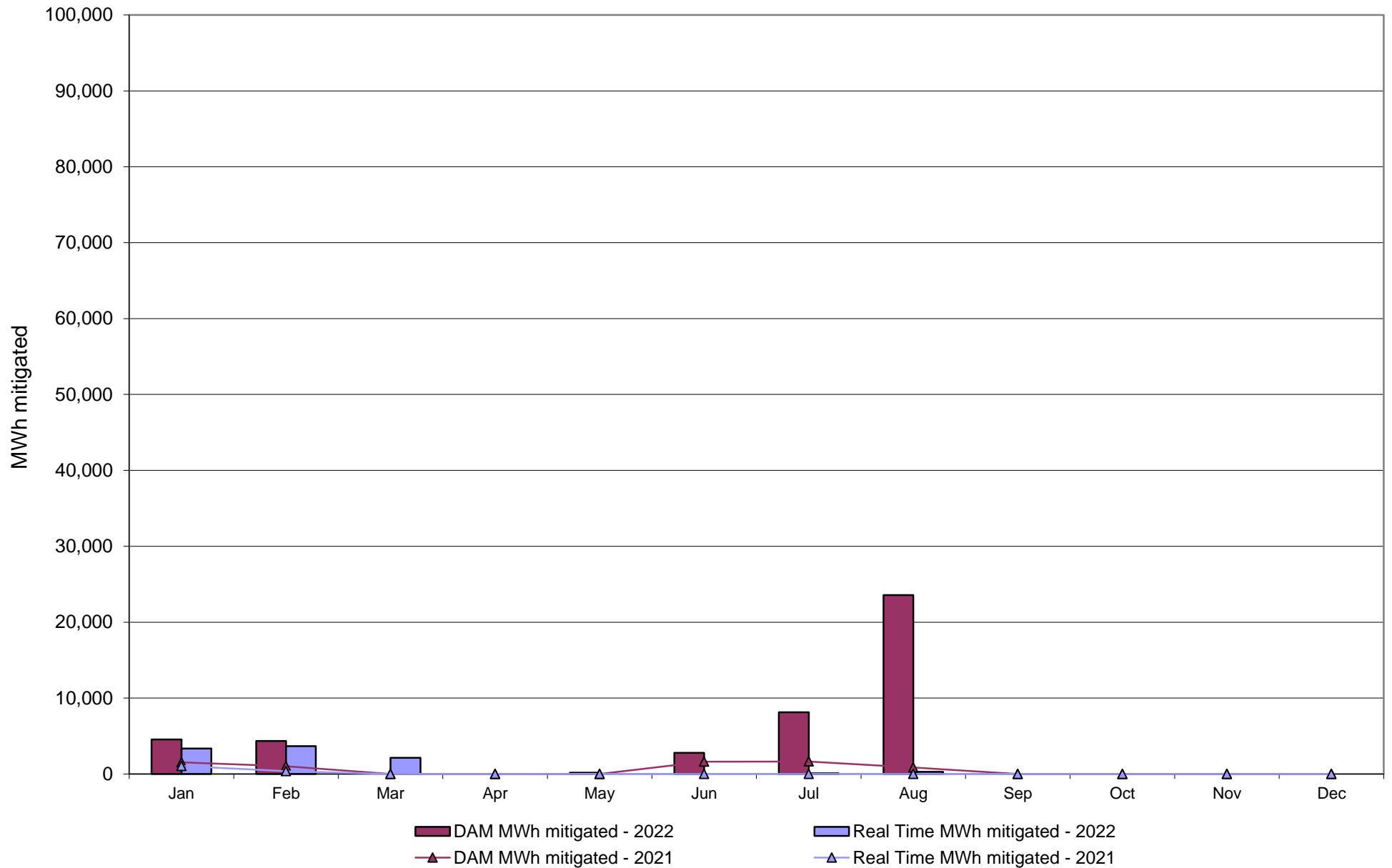

NYISO Average Daily DAM Load Bid Summary

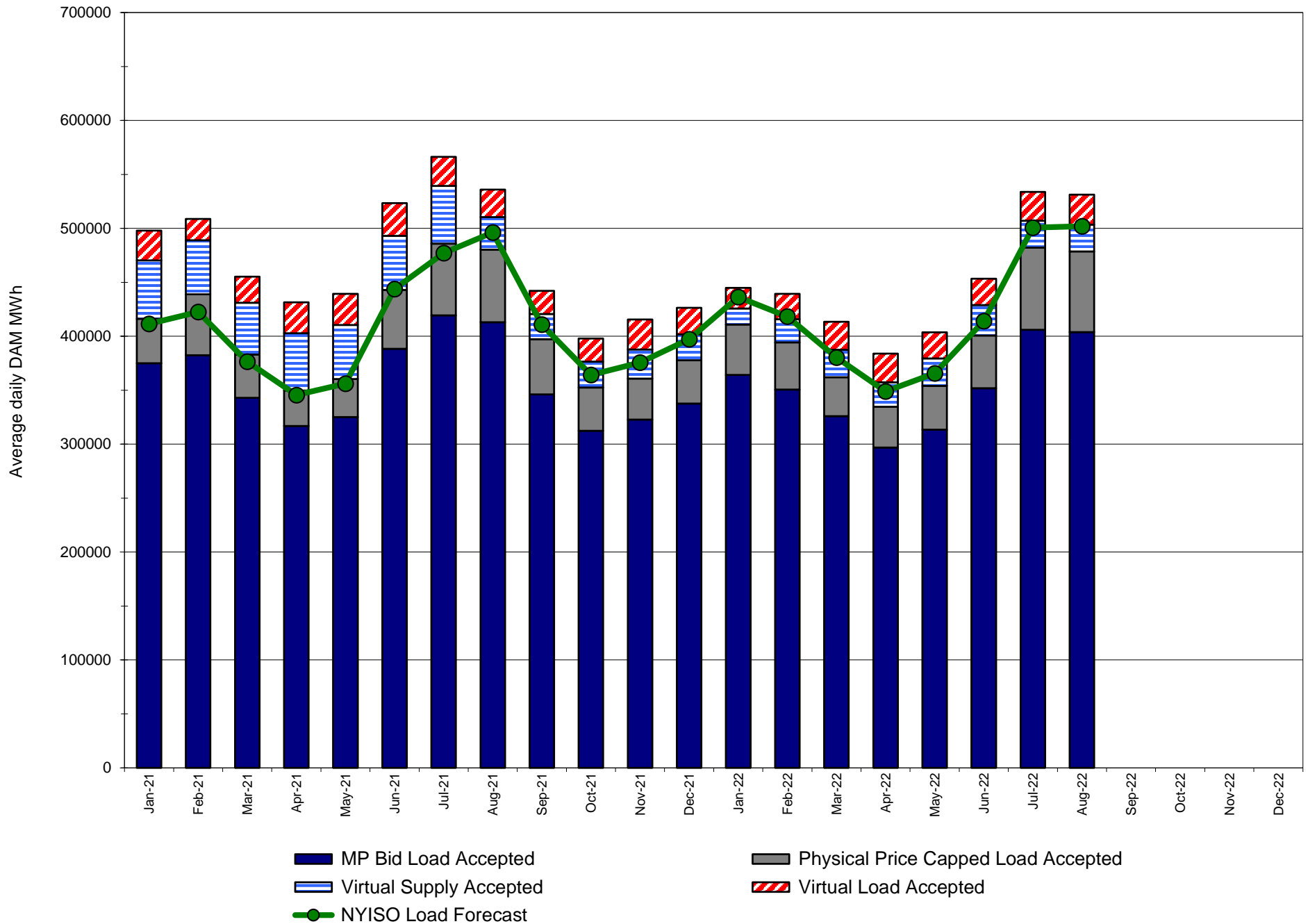

Monthly Implied Heat Rate 2021-2022

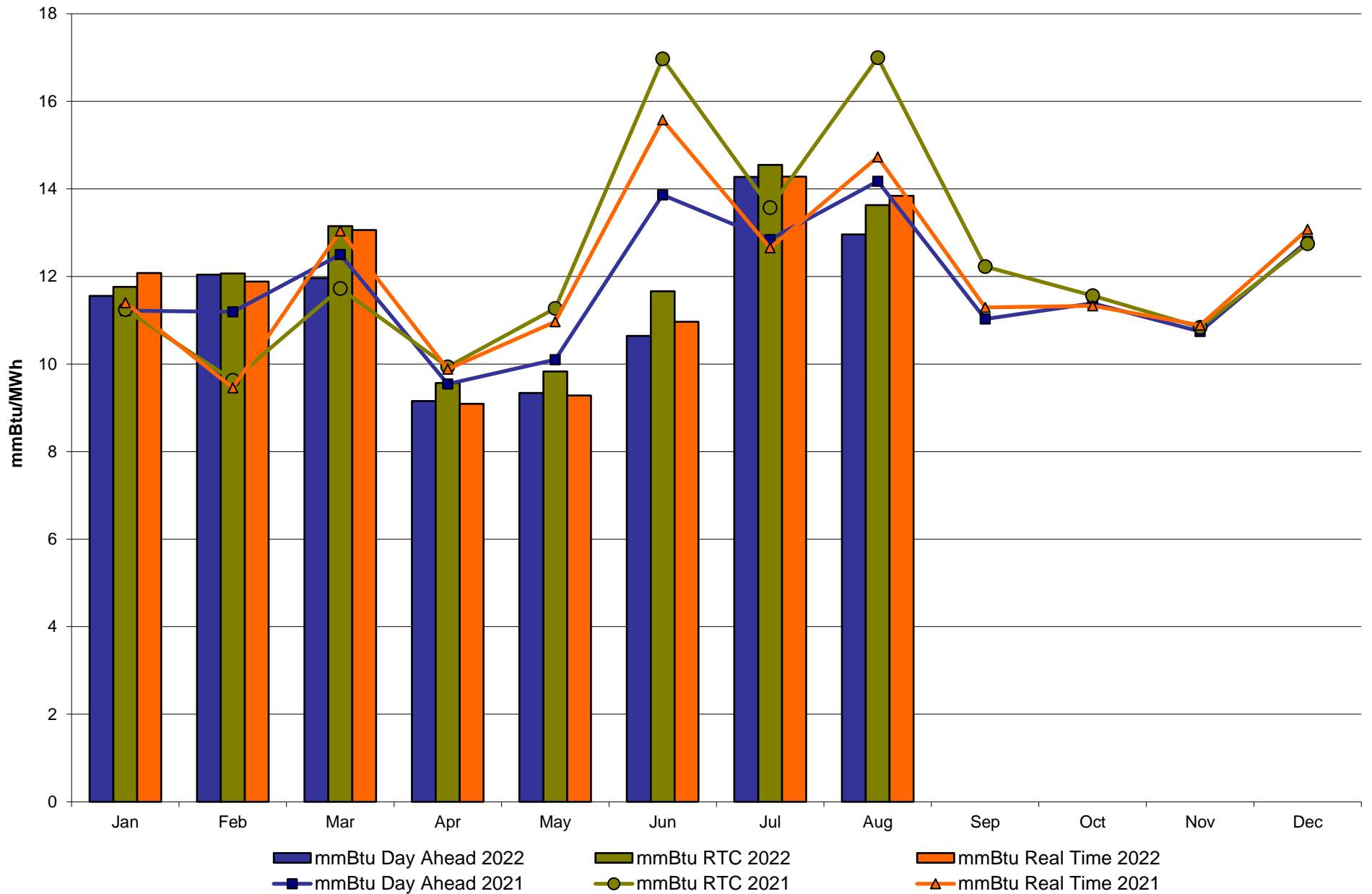

NYISO LBMP ZONES

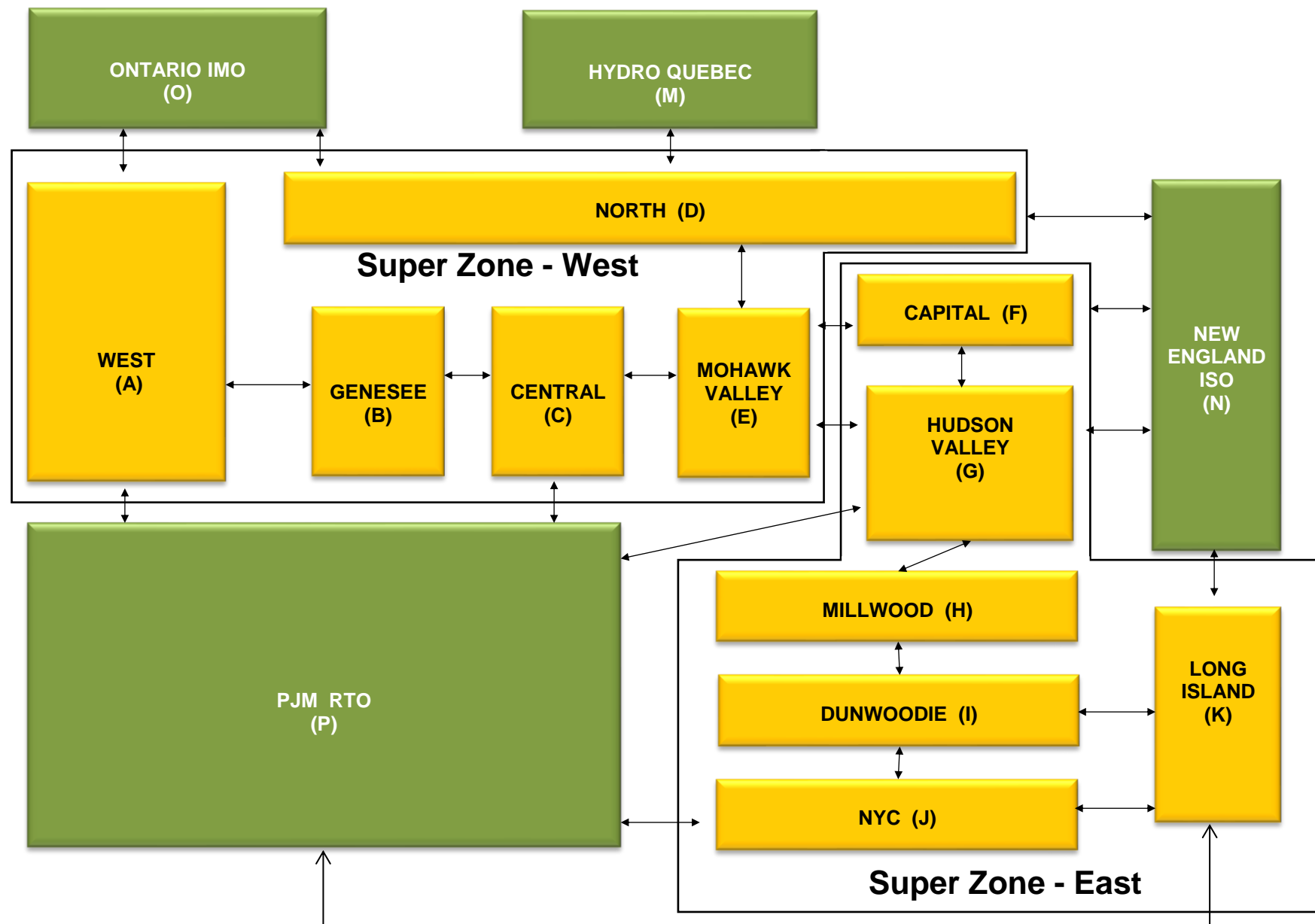

Billing Codes for Chart C

<u>Chart - C Category Name</u>	<u>Billing Code</u>	<u>Billing Category Name</u>
Bid Production Cost Guarantee Balancing	81203	Balancing NYISO Bid Production Cost Guarantee - Internal Units
Bid Production Cost Guarantee Balancing	81204	Balancing NYISO Bid Production Cost Guarantee - External Units
Bid Production Cost Guarantee Balancing	81205	Balancing NYISO Bid Production Cost Guarantee Expenditure due to Curtailed Imports
Bid Production Cost Guarantee Balancing	81208	Balancing NYISO Bid Production Cost Guarantee - Internal Units
Bid Production Cost Guarantee Balancing	81209	Balancing NYISO Bid Production Cost Guarantee - External Units
Bid Production Cost Guarantee Balancing	81213	Balancing NYISO Bid Production Cost Guarantee Expenditure due to Curtailed Imports
Bid Production Cost Guarantee DAM	81201	DAM NYISO Bid Production Cost Guarantee - Internal Units
Bid Production Cost Guarantee DAM	84001	EDRP/SCR Demand Response - Local
Bid Production Cost Guarantee DAM	84101	EDRP/SCR Demand Response - NYISO Wide
Bid Production Cost Guarantee DAM	81401	DAM Price Responsive Load Program
Bid Production Cost Guarantee DAM	81202	DAM NYISO Bid Production Cost Guarantee - External Units
Bid Production Cost Guarantee DAM	81206	DAM NYISO Bid Production Cost Guarantee - Internal Units
Bid Production Cost Guarantee DAM	81207	DAM NYISO Bid Production Cost Guarantee - External Units
Bid Production Cost Guarantee DAM Virtual	81501	DAM Virtual Bid Production Cost Guarantee
DAM Contract Balancing	81315	DAM Contract Balancing
DAM Contract Balancing	81317	DAM Contract Balancing
Local Reliability Balancing	81002	Balancing Local Reliability Bid Production Cost Guarantee
Local Reliability Balancing	83901	Margin Restoration (MOB) Revenue
Local Reliability DAM	81001	DAM Local Reliability Bid Production Cost Guarantee
NYISO Cost of Operations	80901	NYISO Cost Of Operations
NYISO Cost of Operations	80902	NYISO Cost Of Operations
NYISO Cost of Operations	83501	NYISO Cost Of Operations
NYISO Cost of Operations	83502	NYISO Cost Of Operations
Residuals Balancing	81302	Balancing Market Energy Residual
Residuals Balancing	81304	Balancing Market Loss Residual
Residuals Balancing	81305	Balancing Market Congestion Balancing
Residuals Balancing	81306	Emergency Energy Purchases
Residuals Balancing	81307	Emergency Energy Sales
Residuals Balancing	81309	Balancing Market Energy Residual
Residuals Balancing	81311	Balancing Market Loss Residual
Residuals Balancing	81312	Balancing Market Congestion Balancing
Residuals Balancing	81313	Emergency Energy Purchases
Residuals Balancing	81314	Emergency Energy Sales
Residuals DAM	81301	Day Ahead Market Energy Residual
Residuals DAM	81303	Day Ahead Market Loss Residual
Residuals DAM	81308	Day Ahead Market Energy Residual
Residuals DAM	81310	Day Ahead Market Loss Residual

NYISO Daily Peak Load - August 2022
Actual vs. Weather-Adjusted Forecast

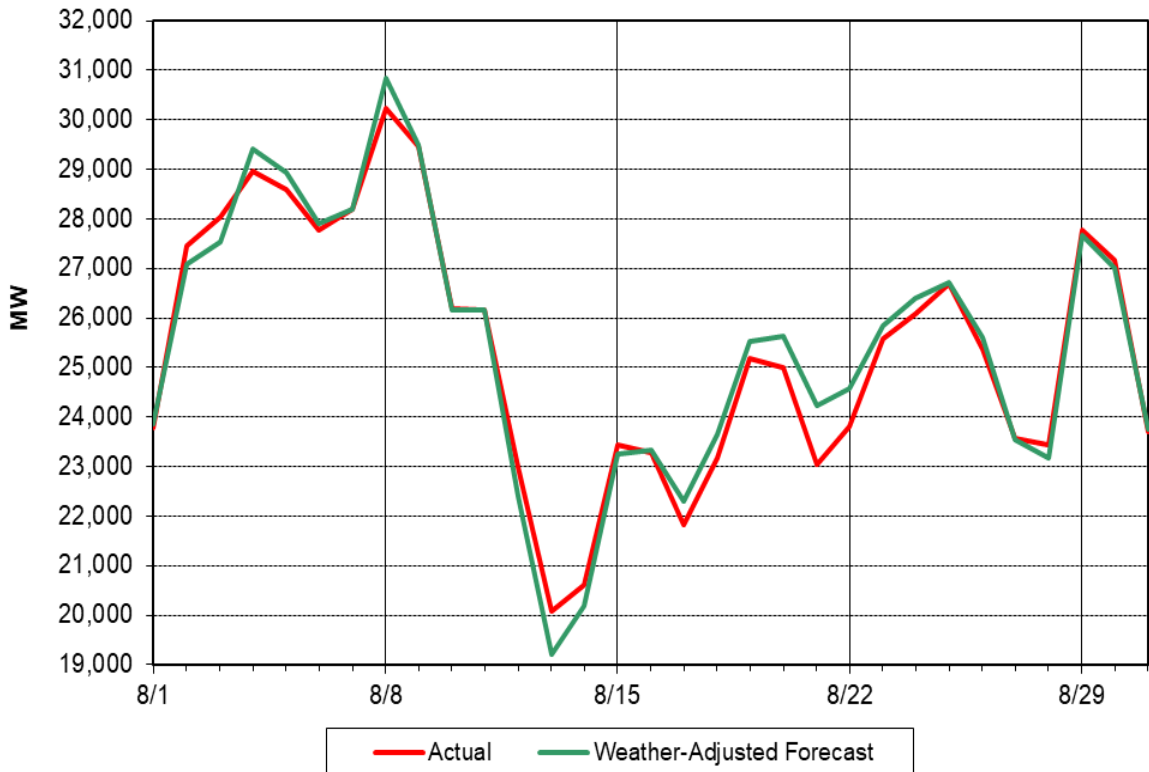

NYISO Daily Peak Load - August 2022
Actual vs. Forecast

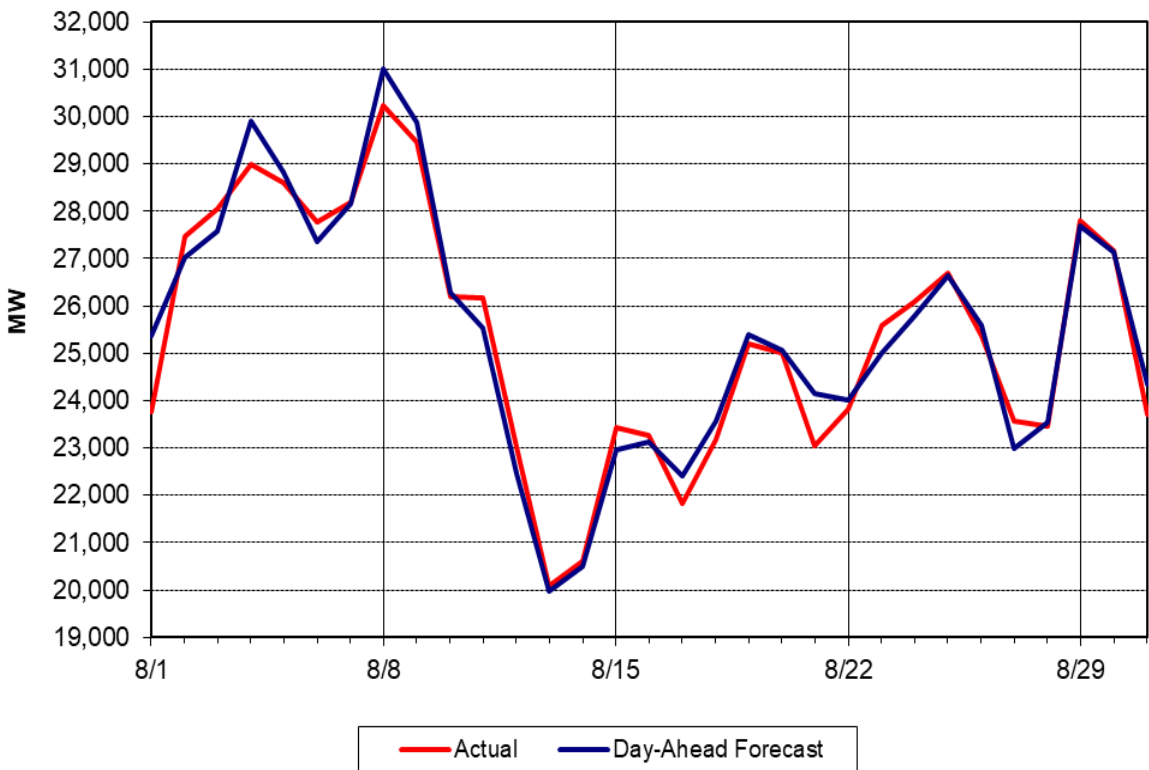

Day Ahead Peak Forecast - August 2022 Percent Error - Actual & Weather-Adjusted

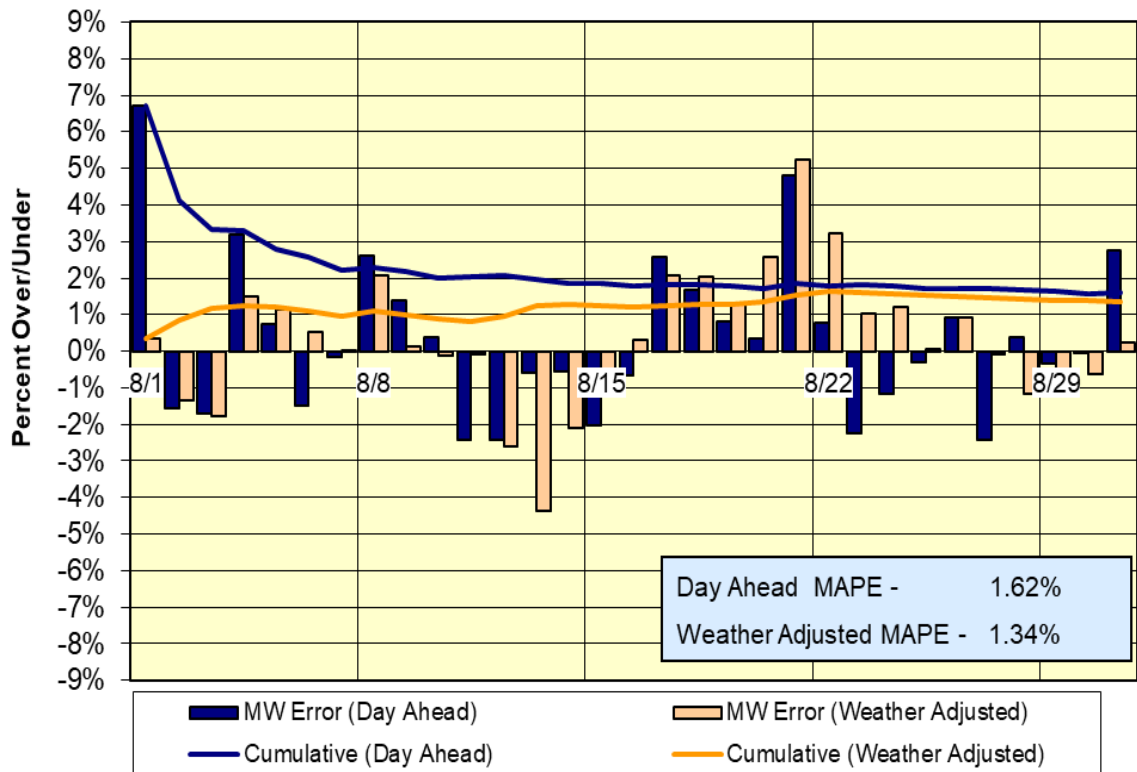

Day-Ahead Forecast Accuracy - Cumulative Performance 2022 Year-to-Date

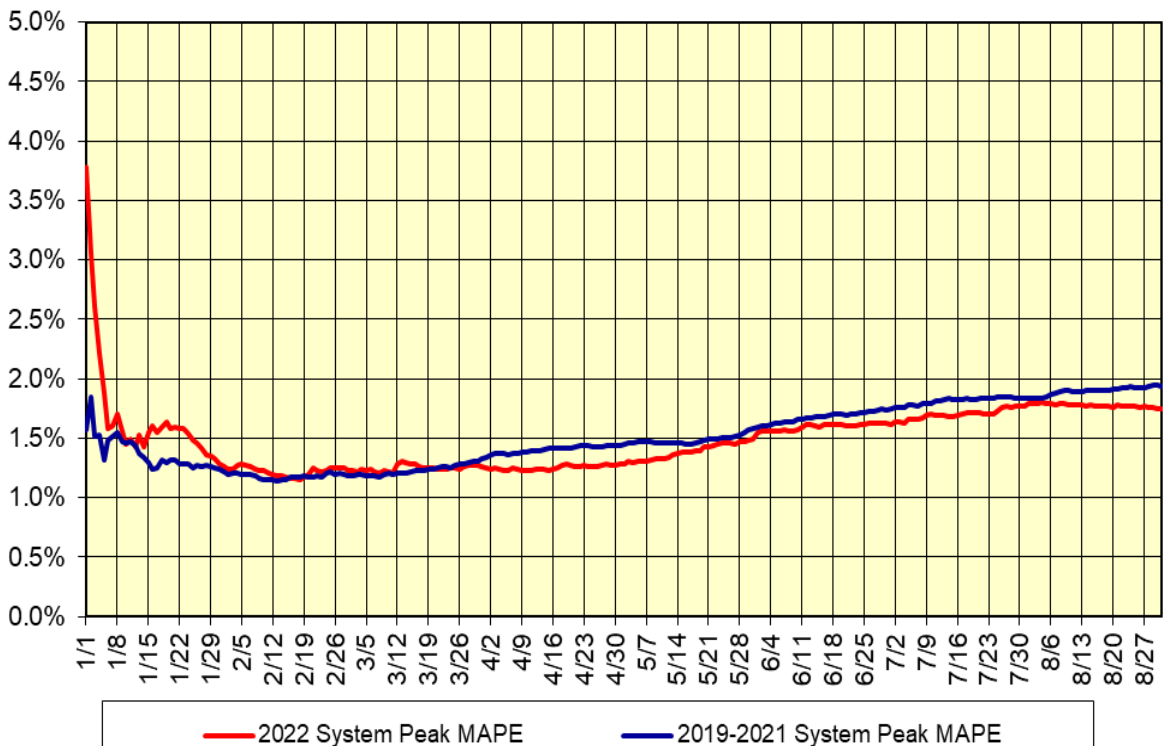

Summary Description of Regulatory Filings, Investigations, Rulemakings and Related Orders in NYISO Matters – August 2022

Filing Date	Filing Summary	Docket	Order Summary	Order Date
06/06/2022	NYISO-National Grid joint Section 205 filing to FERC of a Small Generator Interconnection Agreement among NYISO, National Grid and Hecate Energy Albany 2 LLC, for the Albany County 2 Solar Project	ER22-2036-000	An Order accepted the submission, effective May 20, 2022, as requested	08/03/2022
06/09/2022	NYISO-National Grid joint Section 205 filing to FERC of a Small Generator Interconnection Agreement among NYISO, National Grid and SunEast Solar for the Solar for the Hills Solar Project	ER22-2062-000	An Order accepted the submission, effective May 25, 2022, as requested	08/05/2022
06/08/2022	NYISO filing to FERC in compliance with a May 2022 Order addressing proposed Services Tariff revisions to reflect the UCAP formula modifications	ER22-772-002	An Order accepted the submission, effective June 8, 2022, as requested	08/10/2022
06/21/2022	NYISO filing on behalf of NYTOs to FERC of proposed tariff amendments for regional allocation and recovery of the costs of new local transmission projects selected and authorized by the New York State Public Service Commission as necessary to meet requirements of New York State law	ER22-2154-000	An Order accepted the submission and directed the NYISO to submit a further compliance filing	08/19/2022
06/20/2022	NYISO-NYPA joint filing to FERC of a Merchant Transmission Facility Interconnection Agreement for the Champlain Hudson Power Express Project among the NYISO, NYPA, and Champlain Hudson Power Express	ER22-2151-000	An Order accepted the submission, effective June 3, 2022, as requested	08/19/2022

Filing Date	Filing Summary	Docket	Order Summary	Order Date
08/01/2022	NYISO compliance filing to FERC of proposed tariff revisions to address the conforming changes that the Commission required to be made to the “buyer-side” capacity market power mitigation measures, and request for Commission action no later than August 31, 2022	ER20-1718-004	An Order accepted the submission, effective August 1, 2022, as requested	08/30/2022
07/29/2022	NYISO filing on behalf of National Grid of a Cost Reimbursement Agreement between Niagara Mohawk and RG&E for the expansion of Hook Road Station 127 Substation	ER22-2523-000	An Order accepted the submission, effective June 30, 2022, as requested	08/30/2022
07/14/2022	NYISO filing of joint NYISO-NYPA Section 205 of an executed Large Generator Interconnection Agreement among NYISO, NYPA, and Excelsior Energy Center, LLC for the Excelsior Energy Center Project	ER22-2376-000	An Order accepted the submission, effective June 29, 2022, as requested	08/31/2022
08/01/2022	NYISO filing to FERC on behalf of NYPA of a Section 205 filing to propose updates to the depreciation rates included in its Formula Rate	ER22-2581-000		
08/01/2022	NYISO filing to NYDPS of a confidential data response, and confidential information to the NYSDPS RAO, related to the Columbia Utilities Power, LLC	Matter No. 10-02007		
08/03/2022	NYISO filing to FERC of a notice of cancellation of the Amended and Restated Small Generator Interconnection Agreement among NYISO, National Grid, and Duke Energy Renewables Solar, LLC for North Country Solar Project	ER22-2595-000		
08/10/2022	NYISO-National Grid joint Section 205 filing to FERC of a Small Generator Interconnection Agreement among NYISO, National Grid, Dolan Solar for the Dolan Solar Project	ER22-2627-000		
08/10/2022	NYISO filing to FERC of a motion to reject Clean Energy Advocates' August 5, 2022 answer to the NYISO's Order No. 2222 compliance filing, and alternative request to answer and answer of the NYISO	ER21-2460-000		
08/11/2022	NYISO filing to FERC of an informational filing related to interconnection study metrics for the second quarter of 2022 consistent with the requirements of Order Nos. 845 and 845-A	ER19-1949-000		

08/12/2022	NYISO Section 205 filing to FERC of an executed Engineering, Procurement, and Construction Agreement among NYISO, NextEra Transmission New York, and Excelsior Energy Center for the Dysinger Substation Upgrades	ER22-2647-000		
08/17/2022	NYISO filing to FERC of comments in response to FERC's April 21, 2022 Notice of Proposed Rulemaking regarding transmission planning, cost allocation, and generator interconnection	RM21-17-000		
08/26/2022	NYISO filing to FERC, of comments in response to the Commission's June 16, 2022, Notice of Proposed Rulemaking on Transmission Planning Performance Requirements for Extreme Weather.	RM22-10-000		
08/26/2022	NYISO compliance report of FERC Form 3Q Quarterly financial report of electric utilities, licensees, and natural gas companies	No docket no.		